



OIA19-0262

12 July 2019

s 9(2)(a)

Dear s 9(2)(a)

OFFICIAL INFORMATION ACT REQUEST

I refer to your official information request on 14 May 2019 relating to documentation held by the Ministry for Primary Industries (MPI) regarding swamp kauri. In our decision letter, dated 5 July 2019, MPI advised that we would release all requested information to you by 12 July 2019. The below information is released to you under the Official Information Act 1982.

- **Indigenous Timber Milling Statement, 17 December 2018**
- **Indigenous Timber Milling Statement, 7 January 2019**
- **Indigenous Timber Milling Statement, 8 February 2019**
- **Indigenous Timber Milling Statement, 4 April 2019**
- **Indigenous Timber Milling Statement, 26 April 2019**
- **Indigenous Timber Milling Statement, 29 April 2019**
- **Indigenous Timber Milling Statement, 10 May 2019**
- **Notice of Intention to Export Swamp Kauri, 1 November 2018 (AK1066)**
- **Notice of Intention to Export Swamp Kauri, 22 January 2019 (AK1069)**
- **Notice of Intention to Export Swamp Kauri, 6 March 2019 (AK1072)**
- **Notice of Intention to Export Swamp Kauri, 24 March 2019 (AK1073)**

The swamp kauri included in these consignments contains both stump material and finished and manufactured indigenous timber products.

In regard to stump and root material, exporters are required under the Forests Act to notify Te Uru Rākau of an export and present it to a Forestry Officer for inspection. If Te Uru Rākau are not satisfied that sawn timber is stump material then they will not provide a customs indigenous timber clearance number for it to be exported. Forestry Officers are often able to be satisfied sawn timber is from stump material by the

Te Uru Rākau
Forestry & Land Management
Charles Fergusson Building, 34-38 Bowen Street
PO Box 2526
Wellington 6140, New Zealand
Telephone: 0800 00 83 33, Facsimile: +64-4-894 0300
www.mpi.govt.nz

shape of large slabs and the grain pattern in sawn timber. Where visual cues are not apparent, Forestry Officers may also be able to link sawn stump timber with whole stumps they know have been milled through their regular sawmill inspections.

Conversely exporters are not required by law to notify a Forestry Officer of their intention to export finished or manufactured indigenous timber products (FMITP). In cases where exporters voluntarily notify a Forestry Officer of such exports, a Forestry Officer will provide an opinion on whether the proposed export meets the statutory definition of a FMITP.

Te Uru Rākau will continue to be responsible for the detection of illegal exports and to the extent possible, prevent breaches of export restrictions. Te Uru Rākau will investigate suspected exports of indigenous timber that do not meet the definition of a FMITP, for example, where it has been determined that the export of a product as a FMITP has occurred with the intention of further manufacture at the time of export.

A further document, '*Decision: 22/12/18 Export - Swamp Kauri Sculpture - Kaihu Kauri – PARKER Nelson*', is also available on the Te Uru Rākau website.

<https://www.teururakau.govt.nz/growing-and-harvesting/forestry/indigenous-forestry/exporting-indigenous-timber-and-timber-products>

In addition, Te Uru Rākau is currently developing a Forest Strategy that will set a vision and clear direction to help New Zealand transition to a more sustainable future. If you are interested, further information can be found on the Te Uru Rākau website. www.teururakau.govt.nz.

Yours sincerely



Elizabeth Heeg
Acting Director Forestry & Land Management

Notice of Intention to Export Swamp Kauri (Form ITE2)

Ministry for Primary Industries
Manatū Ahu Matua



This form to be forwarded to AsureQuality New Zealand at least 10 days prior to the date of exporting.

Notice of Intention to Export – Form ITE2

s 67C(3) Forest Act 1949; s 5(2) Forest Amendment Act 2004)

To: Director-General
Ministry for Primary Industries

I GIVE NOTICE of my intention to export the swamp kauri produce described in this notice, and, I declare that the particulars set out in this notice were, at the date of this declaration, true and correct in every respect and in accordance with the requirements of the Forests Act 1949.

I ACKNOWLEDGE an inspection of the export consignment by a Forestry Officer is required.

Signature of Exporter:

Print Name: s 9(2)(a)

Date: 1/11/2018

Exporter/Consignor: s 9(2)(b)(ii)

Phone: s 9(2)(a)

Fax:

Email: s 9(2)(b)(ii)

Container/Bill of Lading No.

Ship/Airline

(Name of vessel/Flight No.)

Date of exporting

Sea/airport of discharge

Final Destination

La Spezia Italy

Volume (m³)

☐ Whole stump or root:

☒ Sawn stump or root timber:

9.14

☒ Finished or manufactured product:

0.92

Note: Include an itemised packing list for each consignment when submitting this form.

Description of Exports (include any marking)

Stump slabs, most highly finished
*Complete kitset tables

Source: Milling statement N. 7 00 01915 / 7 00 01875 / 7 00 02519 / 7 00 02285 / 7 00 02382 / 7 00 01221

Note: All applications must include a written statement of the source of the timber. For example, a Milling Statement number or landowner name and location.

Address where consignment can be inspected:

s 9(2)(b)(ii)

Contact Name:

s 9(2)(a)

Contact Number:

Phytosanitary certificates required? ☐ Y ☒ N

Send this form with attachments to:

AsureQuality-Mt Maunganui
Email phytocerts@asurequality.com
or fax 07-575-8110

MPI Use Only

s 9(2)(a)

Forestry Officer Name:

Signed:

s 9(2)(a)

Source confirmed ☒ Y ☐ N ☐ NA

Clearance code:

Expiry Date: M0F 001 00001053H

AsureQuality/MPI Use Only

Signed:

Date:

Forestry Officer Name:

EXPORT: APPROVED ☐ / NOT APPROVED ☐

Application No:

AK1066

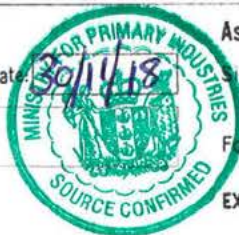

Notes: Exporters are advised to check with www.mpi.govt.nz/law-and-policy/requirements/importing-countries-phytosanitary-requirements/forestry-icprs/ for any Phytosanitary requirements. Export Information is provided on the back of this form. Email phytocerts@asurequality.com or fax 07-575-8110 your completed form to AsureQuality-Mt Maunganui

Stump offcuts squared during table manufacture.



Stump offcuts to square table-tops



Kitset components : legs, and fixtures



Released under the Official Information Act 1982



Stump slab - highly manufactured into table

Released under the Official Information Act 1982



Stump slab (mid-manufacture)



Stump slab undergoing finishing into table



Stump slab undergoing reinforcing + sanding into table



Highly finished stump table



Table top made from stump timber. Highly finished.





Released under the Official Information Act 1982

Highly finished stump slab - table

Gloss-finish stump-slab table



Stump slab being finished into table.



Stump slab mid-manufacture to table





Stump slabs

Released under the Official Information Act 1982



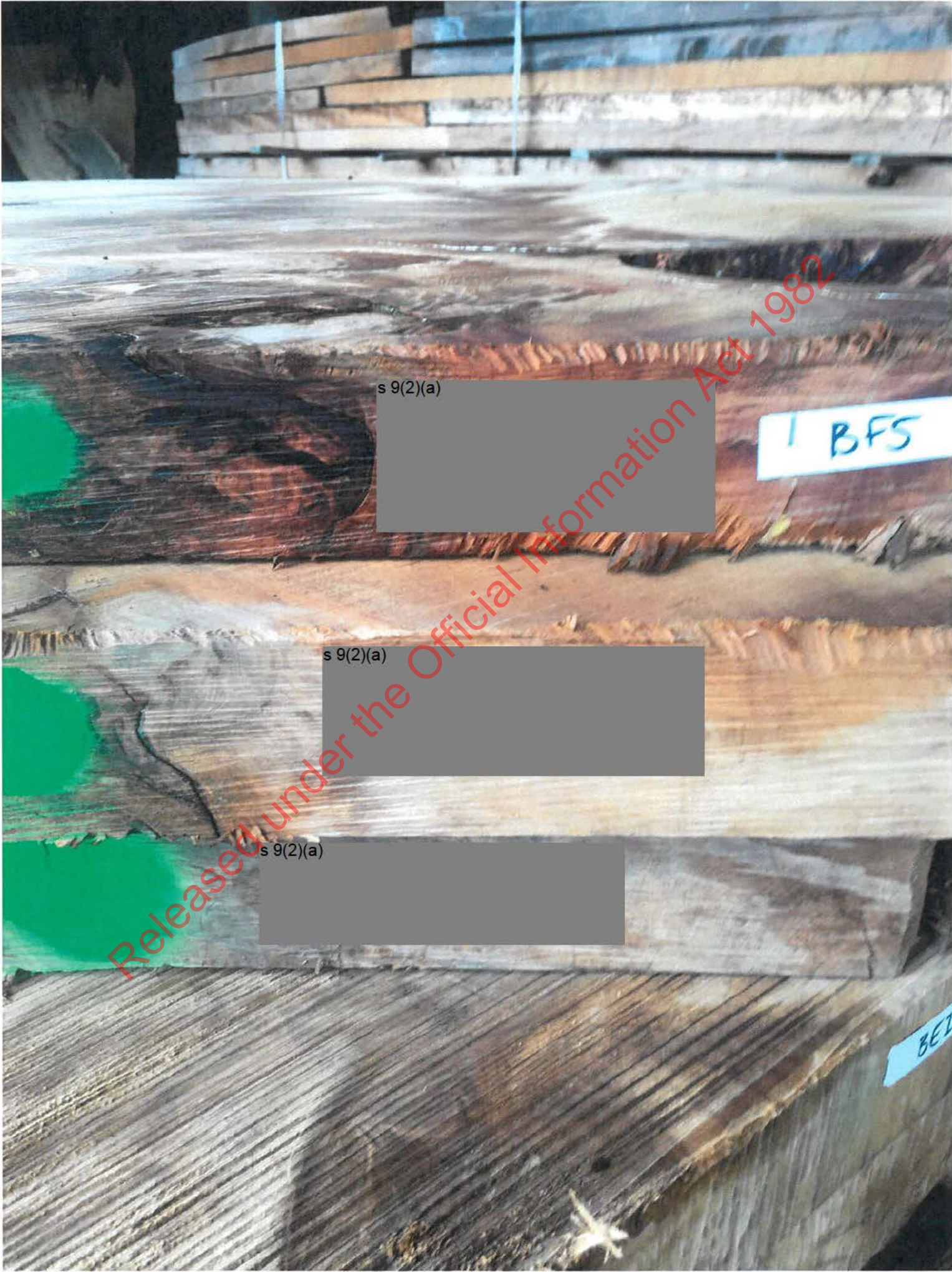

s 9(2)(a)

1 BF5

s 9(2)(a)

s 9(2)(a)

3E2

Notice of Intention to Export Swamp Kauri (Form ITE2)

Ministry for Primary Industries
Manatō Ahu Matua



This form to be forwarded to AsureQuality New Zealand at least 10 days prior to the date of exporting.

Notice of Intention to Export – Form ITE2

(s 67C(3) Forest Act 1949; s 5(2) Forest Amendment Act 2004)

To: Director-General
Ministry for Primary Industries

I GIVE NOTICE of my intention to export the swamp kauri produce described in this notice, and, I declare that the particulars set out in this notice were, at the date of this declaration, true and correct in every respect and in accordance with the requirements of the Forests Act 1949.

I ACKNOWLEDGE that export consent must be given by a Forestry Officer as required.

Signature of Exporter

(Print Name):

Date: 22/1/2019

Exporter/Consignor: s 9(2)(b)(ii)

Phone: s 9(2)(a)

Fax:

Email: s 9(2)(b)(ii)

Container/Bill of Lading No.

Ship/Airline

(Name of vessel/Flight No.)

Date of exporting

Sea/airport of discharge

Final Destination La Spezia Italy

Volume (m³)

Description of Exports (include any marking)

☐ Whole stump or root:

☒ Sawn stump or root timber:

11.81

☒ Finished or manufactured product:

1.93

Note: Include an itemised packing list for each consignment when submitting this form.

Source: Milling statement N. 7 00 01915 / 7 00 01875 / 7 00 02519 / 7 00 02285 / 7 00 02382 / 7 00 01221

Note: All applications must include a written statement of the source of the timber. For example, a Milling Statement number or landowner name and location.

Address where consignment can be inspected:

Contact Name: s 9(2)(a)

Contact Number:

Phytosanitary certificates required? Y ☐ / N ☒

Send this form with attachments to:

AsureQuality-Mt Maunganui
Email phytocerts@asurequality.com
or fax 07-575-8110

MPI Use Only

Forestry Officer Name

Signed:

Source confirmed:

Y ☒ / N ☐ / NA ☐

Clearance code:

Expiry Date: MCE00100001057L

AsureQuality/MPI Use Only

Signed:

Date:

Forestry Officer Name:

EXPORT: APPROVED ☒ / NOT APPROVED ☐

Application No:

AK1069

Notes: Exporters are advised to check with www.mpi.govt.nz/law-and-policy/requirements/importing-countries-phytosanitary-requirements/forestry-icprs/ for any Phytosanitary requirements. Export Information is provided on the back of this form. Email phytocerts@asurequality.com or fax 07-575-8110 your completed form to AsureQuality-Mt Maunganui.



stump table top



Top side string table top



stump



Stump



Gump



Stamp



Stump



Stump



stump



Stump



Stamp



Stump



stump



James



Released under the Official Information Act 1982

stump



dmw8



stamp



Stamp



Stump



Stump



stump



Group



Sumo



48ump



870000



Stamp



AT-3



Stamp



10a table - legs + brackets included



Bottom side stump table top



log and resin table - all components included



stamp
table top Under manufacture (Not for current consignment)



Strump table top



finished stump table tops



Finished stump table top



Finished stump table top



Finished stump table top



stump



Stamp



Stump



stump



Shump



Stump



James



8mnp



dump



Stamp

• CD6 •

Released under the Official Information Act 1982

Stump



stump



sprung



dump



Stump



Stump



Stump



Stamp



Stump

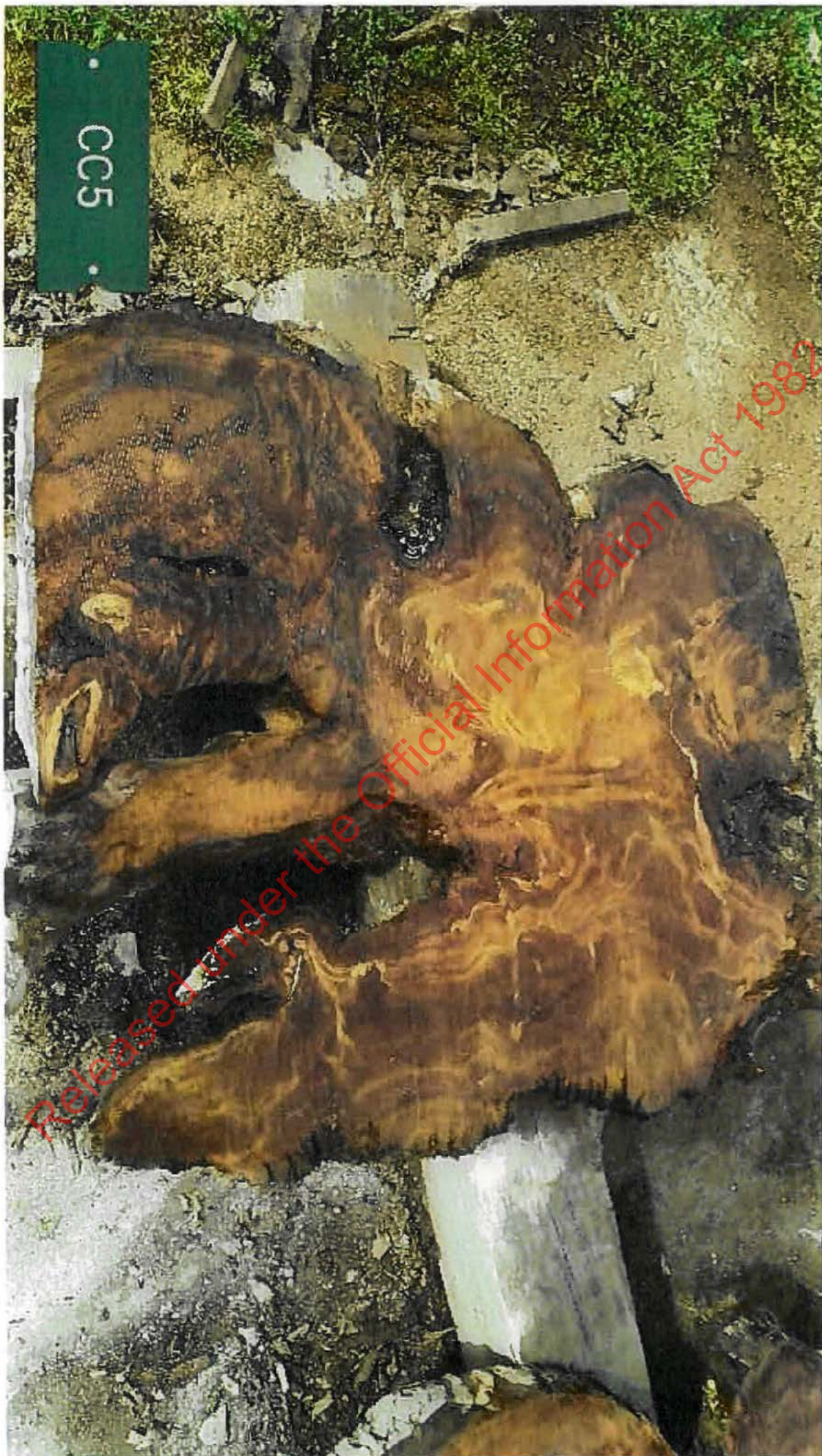

stump



Stump



Stump

Released under the Official Information Act 1982

P29

P28

Stump

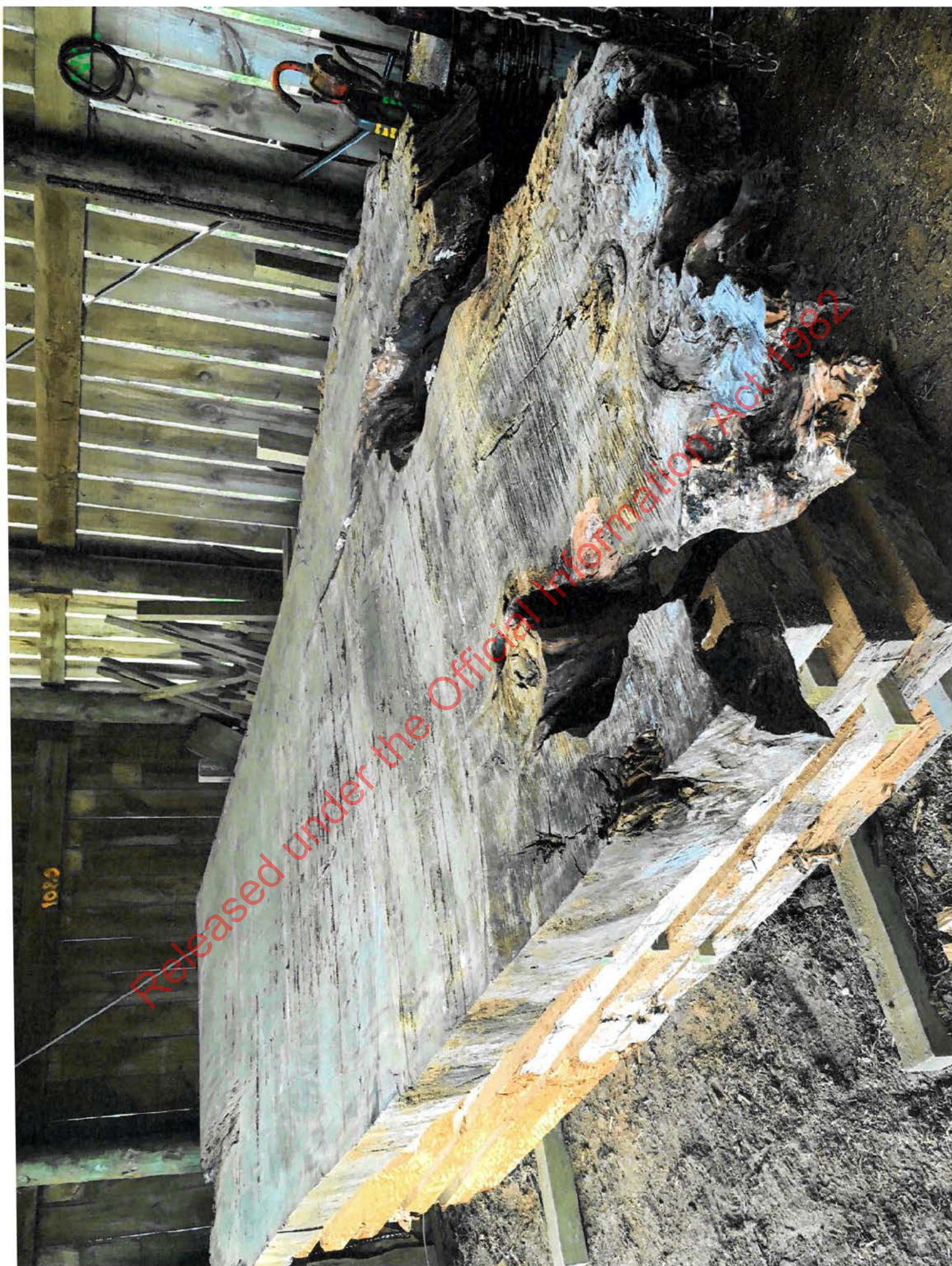

Stump



Stump



WOOD WIZZ

450	210	360
150	130	230
150	50	30

stump

Released under the Official Information Act 1982

Stump table top under manufacture
in the current construction



Top side stump table & top



Bottom side stung table top



Bottom side stump table top



Round table top Bottom side



Resin and stump table top

Released under the Official Information Act 1982

Bottom side Log table top components included

Released under the Official Information Act 1982

stump slabs

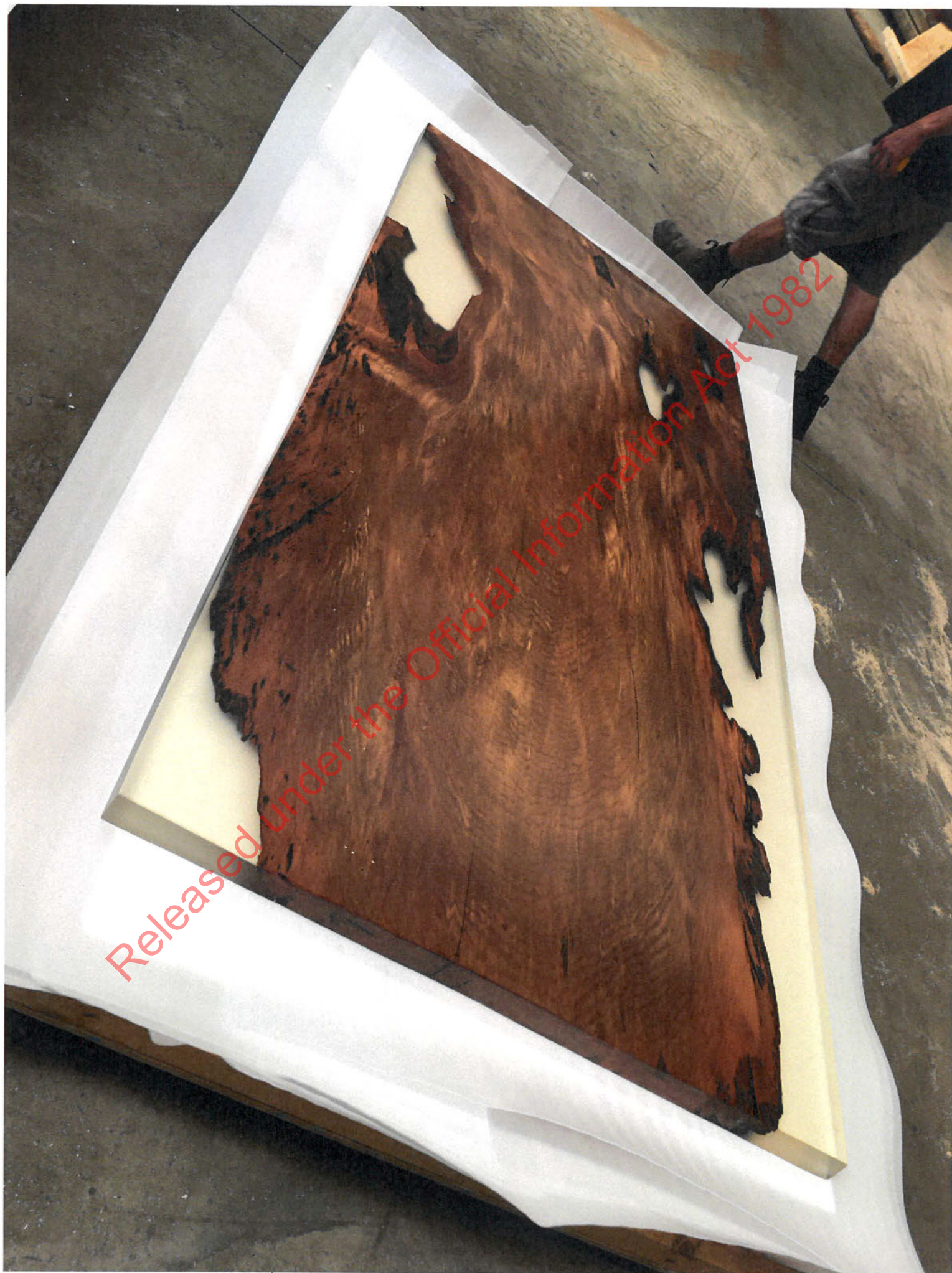

Released under the Official Information Act 1982

Finished stump table top

Released under the Official Information Act 1982

Stump



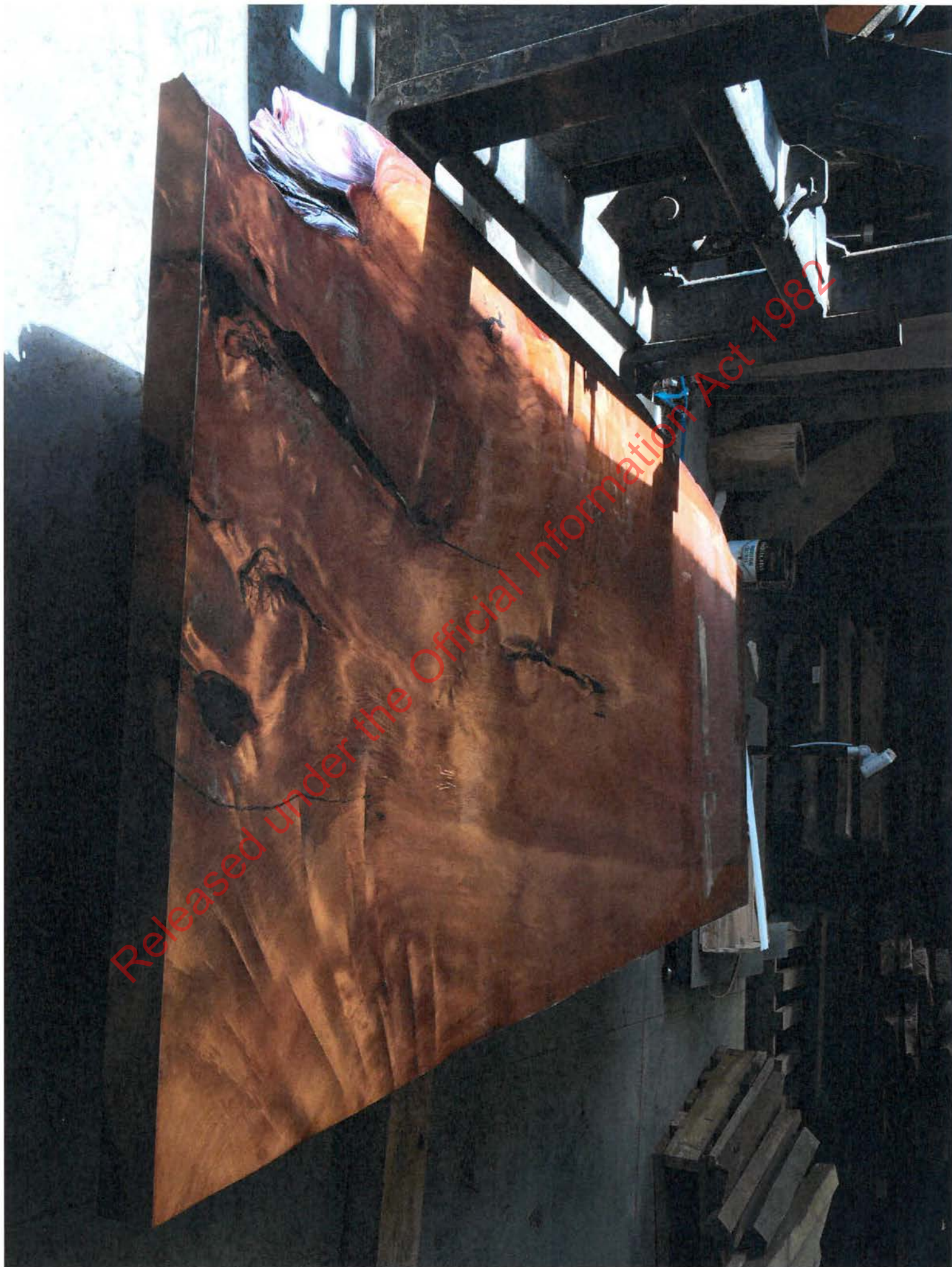

stump table top

Released under the Official Information Act 1982

stump table top

Table top - stump material







Table Top stump



Stung



finished stump table top components included



Finished stump table tops (components included)



finished stump table top
(nurdants included)



finished stump table top (components included)



Finished stung table top (legs & components included)



Finished stump table top



stump table top



Stump table top

Notice of Intention to Export Swamp Kauri (Form ITE2)

Ministry for Primary Industries
Manatū Ahu Matua



This form to be forwarded to AsureQuality New Zealand at least 10 days prior to the date of exporting.

Notice of Intention to Export – Form ITE2

(s 67C(3) Forest Act 1949; s 5(2) Forest Amendment Act 2004)

To: Director-General
Ministry for Primary Industries

I GIVE NOTICE of my intention to export the swamp kauri produce described in this notice, and, I declare that the particulars set out in this notice were, at the date of this declaration, true and correct in every respect and in accordance with the requirements of the Forests Act 1949.

I ACKNOWLEDGE an inspection of the export consignment by a Forestry Officer is required.

Signature of

(Print Name):

Date: 6-3-2019

Exporter/Consignor: s 9(2)(b)(ii)

Phone: s 9(2)(a)

Fax:

Email: s 9(2)(b)(ii)

Container/Bill of Lading No.

Ship/Airline

(Name of vessel/Flight No.)

Date of exporting

Sea/airport of discharge

Final Destination

La Spezia Italy

	Volume (m ³)	Description of Exports (include any marking)
<input type="checkbox"/> Whole stump or root:		
<input checked="" type="checkbox"/> Sawn stump or root timber:	11.15	
<input checked="" type="checkbox"/> Finished or manufactured product:	2.69 + 0.21	

Note: Include an itemised packing list for each consignment when submitting this form.

Source:

Note: All applications must include a written statement of the source of the timber. For example, a Milling Statement number or landowner name and location.

Address where consignment can be inspected: s 9(2)(b)(ii)

Contact Name:

Contact Number:

Phytosanitary certificates required?

Y ☒ / N ☐

Send this form with attachments to:

AsureQuality-Mt Maunganui
Email phytocerts@asurequality.com
or fax 07-575-8110

MPI Use Only

Forestry Officer Name:

Date:

Signed:

Source confirmed:

Y ☐ / N ☐ / NA ☐

Expiry Date:

AsureQuality/s 9(2)(a)

Signed:

Date: 11/4/19

Forestry Officer

(2)(a)

EXPORT: APPROVED ☒ NOT APPROVED ☐

Application No:

AK 1072



Notes: Exporters are advised to check with www.mpi.govt.nz/law-and-policy/requirements/importing-countries-phytosanitary-requirements/forestry-icpr/ for any Phytosanitary requirements. Export Information is provided on the back of this form. Email phytocerts@asurequality.com or fax 07-575 8110 your completed form to AsureQuality-Mt Maunganui.

EP 37595



AsureQuality

Freephone: 0508 00 11 22
info@asurequality.com
www.asurequality.com

Inspection Date: 27 / 3 / 19

Customer: s 9(2)(b)(ii)

Address:

Customer Phone No. (mandatory):

Charge to (if different to above):

Address:

Inspection Location: s 9(2)(b)(ii)

Cont# 21825

Inspected / Treated / Sealed for the following importing country(s): <u>ITALY only</u>				
Type of Certificate:		<u>PHYTOSANITARY</u>	RE-EXPORT	GRADE
Distinguishing marks and/or container no's.	Seal No's.	Product	Number and Description of Packages	Total Nett Quantity (weight, volume etc)
MSCU5598015	NZ086231	Swamp Kauri Glabs (Agathis Australis)	1 Container	14.062 M ³
Verified Additional Declaration(s): Consignment Complies with Annex IV. A-I, point 1.6, option (c) of EC plant Health Directive 2000/29/EC				
AsureQuality Supervised Quarantine Treatment(s):		Date: s 9(2)(a)		
Type of Treatment:		Concentration: 0		
Duration and Temperature (°C):		Chemical (Active Ingredient):		
Additional Information:				
Attached Documentation	Import Permit	Other (list): <u>Infestation Certificate, Packing list</u>		
Inspector Name: s 9(2)(a)		Signature: s 9(2)(a)		
PHYTOSANITARY SECURITY				
Responsibility transferred to other AsureQuality Office / <u>MPI Approved Organisation?</u>			<u>YES</u>	NO
If yes, name of AsureQuality Office / <u>MPI Approved Organisation:</u>			<u>Auckland Airport office</u>	
AsureQuality Load-Out Supervisions Only			Verified and Load-Out Supervised Date: <u>15/4/19</u>	
Vessel and Voyage (if applicable): <u>MSC</u> s 9(2)(b)(ii) <u>/PC916R</u>				
Name of Load-Out Verifier:			Signature:	

CERTIFICATION COPY



Exporting of Indigenous Forest Produce Inspection Form

ITE1 No: AK1072		Exporter: s 9(2)(b)(ii)	
Date of inspection: 27/3/19		Place of inspection: s 9(2)(b)(ii)	
Export Port: NZAKL		Destination: Italy	
Species: Agathis australis			
Product	Description	Number of units	Volume m3
Finished product:	Tabletops with Legs and brackets	10	2.912
Stump:			
Sawn stump timber:	Rough sawn timber slabs	26	11.15
Personal effect:			
Sawn timber (not Kauri)			
Volume on ITE1: 14.062		Volume exported: 14.062	
Container and seal number: MSCU5598015 (Temp Seal No. NZ355093) Final Seal no. NZ086231			
Is product a true representation of product on ITE1 form? : Yes			
<p>Comments: A sampling of measurements was undertaken on randomly selected sawn timber and finished products to ensure measurements were correctly documented. The Legs of the finished product tables sighted were 700mm with brackets supplied separately. Doubtful sawn timber slabs were referred to MPI for 2nd opinion and passed.</p> <p>All finished products were up to standard.</p>			
<p>Checklist for Kauri Only (tick the box ✓): AS per attachments</p> <p>Stump measurements recorded <input type="checkbox"/></p> <ul style="list-style-type: none"> • Length • Diameter at ground line • Photo taken of where the ground line was determined <p>Images added ✓</p> <p>Other relevant documents added: Measurements of slabs exported.</p>			
Date export approved or declined: 27/3/19			
Inspector(s) Name: s 9(2)(a)		Signature: s 9(2)(a)	



Head Office: 11 Maru Street, Mount Maunganui, New Zealand
PO Box 4106, Mount Maunganui South, New Zealand
Phone 0800 100 399. Tel: +64 7 575 6530. Fax +64 7 574 7505
Website: www.genera.co.nz | Email: service@genera.co.nz

Certificate #: 105454

Treatment Certificate

Client: s 9(2)(b)(ii) Order No: B86891
Address: s 9(2)(b)(ii)
Telephone: s 9(2)(b)(ii) Fax:
Start Date: 20/04/2019 End Date: 23/04/2019
Start Time: 1130 End Time: 0735
Treatment Target: 1 x 40ft Export container of Kauri sawn timber slabs fumigated to E.U standards.
Location: Fergusson Wharf Port of Auckland
Concentration of Chemical/Gases: Method of Treatment: Methyl Bromide 64gm/m³.
Temperature and Exposure Period: 24 hours at 11.1°C minimum per fumigation cell
Treatment Standards: E.U.
Markings: MSCU5598015 #NZ086231
Destination: Italy Vessel: MSC Rebecca Voyage: MRE7661
Name of Technician: s 9(2)(a) Licence No: CSL007402

s 9(2)(a)

Signature of Technician

Member of



International Maritime Fumigation Organization

Version 7

Treatment Certificate

February 2018

F1

s 9(2)(a)





Released under the Official Information Act 1982

s 9(2)(a)

EP 27595
2 HSI/19
AK10 #10
AssureQuality

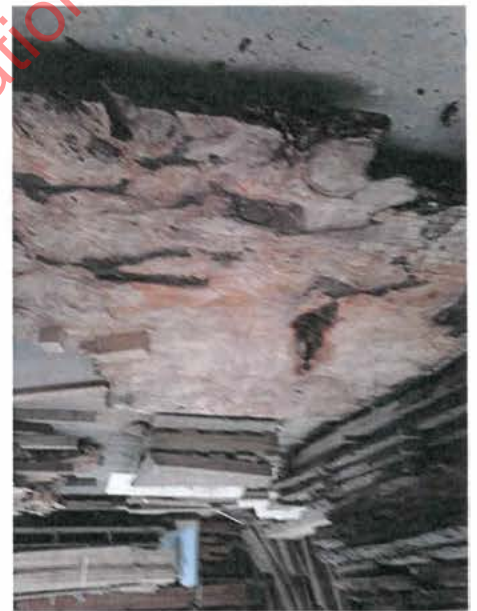

Released under the Official Information Act 1982

s 9(2)(a)
27/3/2010
AssureQuality
AKV 210

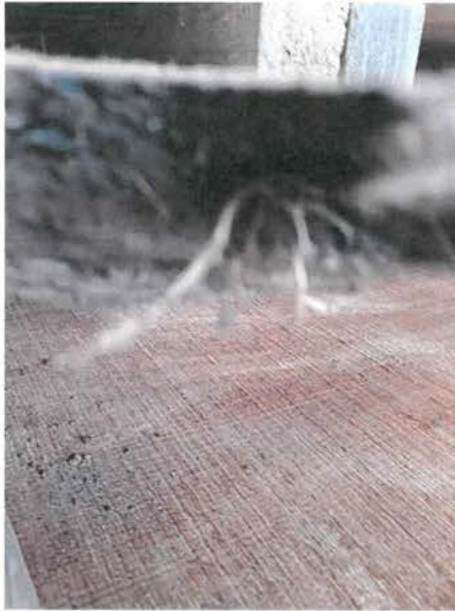

Released under the Official Information Act 1982



Released under the Official Information Act 1982

s 9(2)(a)

CP 3 152 10
2 * 103 100 Quality
AK 1977



Released under the Official Information Act 1982

Broken Split Pipe

Serial No N2355093

s 9(2)(b)(ii)		TC-2019						
	Cod.	Leng.	dSE	WidMid	WidLE	Wid(ave)	Thick.	M ³
1	AD4	3.200	1.500	1.500	1.500	1.500	0.090	0.4320
2	AK1	3.350	1.200	1.450	1.560	1.403	0.100	0.470
3	AK2	3.550	1.200	1.460	1.590	1.417	0.085	0.427
4	AK7	3.500	1.200	1.100	1.000	1.100	0.090	0.307
5	BK1	5.000	1.800	1.950	1.800	1.850	0.115	1.064
6	BK3	4.900	1.600	1.850	1.600	1.683	0.115	0.949
7	BK4	4.400	1.400	2.050	1.000	1.483	0.140	0.914
8	CA1	4.600	0.38	1.05	1.45	0.96	0.080	0.35
9	CA5	4.600	0.73	1.26	1.78	1.26	0.095	0.55
10	CA6	4.600	0.64	1.09	1.77	1.17	0.080	0.43
11	CA7	4.600	0.54	1.25	1.69	1.16	0.080	0.43
12	CB1	4.450	0.75	1.00	1.33	1.03	0.085	0.39
13	CB2	4.450	0.73	1.00	1.30	1.01	0.085	0.38
14	CB4	4.450	0.66	0.97	1.24	0.96	0.090	0.38
15	CC6	1.750	1.50	1.50	1.50	1.50	0.100	0.26
16	CC7	1.750	1.55	1.55	1.55	1.55	0.100	0.27
17	CD1	1.800	0.96	1.20	0.96	1.04	0.085	0.16
18	CD4	1.800	0.85	1.20	1.00	1.02	0.085	0.16
19	CD5	1.800	0.85	1.25	1.00	1.03	0.085	0.16
20	CE1	4.500	0.75	1.07	1.00	0.94	0.075	0.32
21	CE4	4.520	0.73	1.12	0.96	0.94	0.070	0.30
22	CE7	4.500	0.80	1.10	1.08	0.99	0.075	0.34
23	CE9	4.430	0.72	1.00	1.33	1.02	0.085	0.09
24	CF3	3.750	0.66	1.00	1.40	1.02	0.080	0.31
25	CF4	3.170	1.27	1.36	1.07	1.23	0.080	0.31
26	CF5	3.200	1.22	1.27	1.29	1.26	0.080	0.32
27	CF6	3.160	1.13	1.21	1.30	1.21	0.075	0.29
28								
29	CH1	3.330	1.25	1.43	0.97	1.22	0.075	0.30
30	CI1	2.700	0.70	0.95	0.95	0.87	0.080	0.19
31	CI2	2.720	0.86	1.08	0.97	0.97	0.075	0.20
32								
33	CI5	2.730	1.27	1.13	1.35	1.25	0.080	0.27
34								
35	CI7	2.750	1.26	1.21	1.37	1.28	0.080	0.28
36	CI8	2.750	1.00	1.15	1.24	1.13	0.080	0.25
37								
37	ToTal							13.83

✓ CJ2 230 x 240 x 10.5

✓ CJ3 230 x 245 x 10.5

s 9(2)(a)



s 9(2)(b)(ii)

22 3 20 19

s 9(2)(a), s 9(2)(b)(ii)

Order No.

Packing list TC 2019

Raw Slabs

Finished slabs

AK 2 ✓

CE 4 ✓

AD 4 -

AK 7 ✓

CE 7 ✓

AK 1 -

BK 1 ✓

CE 9 ✓

CB 1 -

BK 3 ✓

(G 1) ✓

CB 2 -

BK 4 ✓

CI 1 ✓

CB 4 -

CA 1 ✓

CI 2 ✓

CF 3 -

CA 5 ✓

CI 5 ✓

CF 4 -

CA 7 ✓

CI 7 ✓

CF 5 -

CC 6 ✓

CI 8 ✓

CF 6 -

CC 7 ✓

CA 6 ✓

CH 1 -

CD 1 ✓

CJ 1 ✓

CB 3 ✓

CD 4 ✓

+ CD 4A (30, 95)

CD 5 ✓

CJ 2 ✓

CE 1 ✓

CJ 3 ✓

Sub Total

Leap → 200

Charged on OVERDUE Accounts

CUSTOMERS SIGNATURE

Eftpos Available

GST

Ancient Kamri Slabs Total

s 9(2)(b)(ii)

s 9(2)(b)(ii)



Read Only - You can't save chan...



	B	C	D	E	F	G	H	I
1	s 9(2)(b)(ii)		TC-2019					
2	Cod.	Leng.	WidSE	WidMid	WidLE	Wid(ave)	Thick.	M ³
3	AD4	3.200	1.500	1.500	1.500	1.500	0.090	0.43
4	AK1	3.350	1.200	1.450	1.560	1.403	0.100	0.47
5	AK2	3.550	1.200	1.460	1.590	1.417	0.085	0.43
6	AK7	3.500	1.200	1.100	1.000	1.100	0.090	0.33
7	BK1	5.000	1.800	1.950	1.800	1.850	0.115	1.06
8	BK3	4.900	1.600	1.850	1.600	1.683	0.115	0.95
9	BK4	4.400	1.400	2.050	1.000	1.483	0.140	0.91
10	CA1	4.600	0.38	1.05	1.45	0.96	0.080	0.35
11	CA5	4.600	0.73	1.26	1.78	1.26	0.095	0.55
12	CA6	4.600	0.64	1.09	1.77	1.17	0.080	0.43
13	CA7	4.600	0.54	1.25	1.69	1.16	0.080	0.43
14	CB1	4.450	0.75	1.00	1.33	1.03	0.085	0.39
15	CB2	4.450	0.73	1.00	1.30	1.01	0.085	0.38
16	CB4	4.450	0.66	0.97	1.24	0.96	0.090	0.38
17	CC6	1.750	1.50	1.50	1.50	1.50	0.100	0.26
18	CC7	1.750	1.55	1.55	1.55	1.55	0.100	0.27
19	CD1	1.800	0.96	1.20	0.96	1.04	0.085	0.16
20	CD4	1.800	0.85	1.20	1.00	1.02	0.085	0.16
21	CD5	1.800	0.85	1.25	1.00	1.03	0.085	0.16
22	CE1	4.500	0.75	1.07	1.00	0.94	0.075	0.32
23	CE4	4.520	0.73	1.12	0.96	0.94	0.070	0.30
24	CE7	4.500	0.80	1.10	1.08	0.99	0.075	0.34
25	CE9	4.430	0.72	1.00	1.33	1.02	0.085	0.09
26	CF3	3.750	0.66	1.00	1.40	1.02	0.080	0.31
27	CF4	3.170	1.27	1.36	1.07	1.23	0.080	0.31
28	CF5	3.200	1.22	1.27	1.29	1.26	0.080	0.32
29	CF6	3.160	1.13	1.21	1.30	1.21	0.075	0.29
30	CG1	2.600	2.70	2.70	2.70	2.70	0.120	0.84
31	CH1	3.330	1.25	1.43	0.97	1.22	0.075	0.30
32	CI1	2.700	0.70	0.95	0.95	0.87	0.080	0.19
33	CI2	2.720	0.86	1.08	0.97	0.97	0.075	0.20
34	CI5	2.730	1.27	1.13	1.35	1.25	0.080	0.27
35	CI7	2.750	1.26	1.21	1.37	1.28	0.080	0.28
36	CI8	2.750	1.00	1.15	1.24	1.13	0.080	0.25
37	ToTal						TOTAL	13.12

332.4

349.105.61

Total

13.43

SAWN & MANUFACTURED TIMBER INSPECTION REQUEST FORM

(Minimum of 48 hours required, preferably 5 days)



AsureQuality

Attn: AsureQuality Inspector

Fax Number:

Consignment Identification:	s 9(2)(b)(ii) (AK1072)	Is consignment stamped with ISPM15 mark?	Yes (Dunnage)
Consignment Description:	Kauri Slabs & Finished Product	Botanical Name:	
		Volume (m3):	

Location of Inspection/Treatment:	
Suggested/Requested time for Inspection and/or Treatment:	27 March 2019 - 09.00am
Treatment Details (if applicable):	Fumigation
Importing Country:	Italy
Vessel & Voyage No:	TBC
Date & Location of Export Container Loading:	Container
AsureQuality to supervise treatment?	NO Circle relevant
AsureQuality to supervise export load out?	NO Circle relevant
AsureQuality to produce Phytosanitary Certificate?	YES Circle relevant
Import Permit Number (please attach copy):	

Company Name: (To Invoice)	s 9(2)(b)(ii)
Contact Name:	s 9(2)(a)
Contact Phone number:	
Contact Fax number:	
Terms and Conditions Understood: (applicant to sign)	
Signature:	s 9(2)(a)
Date:	29/3/19

End Point Inspection Terms and Conditions

- 1.0 Cancellation requires 24 hours notice
- 2.0 Inspection will remain valid providing the phytosanitary and physical integrity of the product is maintained. Delay in exporting may require verification at load out by the AsureQuality Inspector.
- 3.0 Requirements for inspection include, but is not limited to: Inspection area must be well lit, clean and safe; Official Treatments must be undertaken by a MPI approved treatment supplier or supervised by AsureQuality; Consignment must be protected post inspection from pest contamination; Consignment must be segregated from non-export product and other phytosanitary risk material; Consignment must remain identifiable (traceable) from the time of inspection.

End Point Inspection Fees

(Please note fees apply to all inspections regardless of whether the product passes inspection. Fees are payable at time of inspection.)

Inspection & Travel Time

\$110.00 per hour

Kilometres 0.90c per kilometre

Received and Accepted by AsureQuality Ltd Inspector:

Inspector Signature:

Date:

s 9(2)(a)

From: s 9(2)(a)@mpi.govt.nz>
Sent: Thursday, 11 April 2019 11:15 a.m.
To: s 9(2)(a)
Subject: RE: AK 1072 - Custom Clearance form

Importance: High

Hi s 9(2)(a)

Clearance code: MOF 001 00001062G

This code is only for export **AK1072** bound for Italy, and as discussed, the clearance is provided with the understanding that AsureQuality will be provided access to conduct a further inspection of the consignment and oversee the container loading.

If you have any issues or concerns, do not hesitate to contact me.

Regards,

s 9(2)(a) | Senior Forestry Analyst | Indigenous Forestry
Forestry & Land Management | Te Uru Rākau – Forestry New Zealand
Ministry for Primary Industries – Manatū Ahu Matua
32-34 Herekino Street, Private Bag 9013, Whangarei, New Zealand
Telephone: s 9(2)(a) | Facsimile: 64-9-430 7849 | Mobile: s 9(2)(a) | Web: www.mpi.govt.nz



Te Uru Rākau
Forestry New Zealand



From: s 9(2)(a)@AsureQuality.com]
Sent: Thursday, 11 April 2019 8:58 AM
To: s 9(2)(a)@mpi.govt.nz>
Subject: AK 1072 - Custom Clearance form

Good Morning s 9(2)(a)

It was nice catching up with you yesterday.

Could you please urgently assign a custom clearance number for s 9(2)(a) consignment AK1072.

The container is heading to the port.

Thanks

s 9(2)(a) - Auditor
Tel. s 9(2)(a) Mob. s 9(2)(a)
AsureQuality Limited
DHL Building, 6 Manu Tapu Drive, Auckland Airport, Auckland - Airport
PO Box 107037, Auckland Airport, Auckland - Airport 2150, New Zealand

s 9(2)(a)

From: s 9(2)(b)(ii)
Sent: Wednesday, 10 April 2019 4:32 p.m.
To: s 9(2)(a)
Subject: Fwd: s 9(2)(a) /Italy
Attachments: Screenshot 20190401 102848.png

Hello s 9(2)(a)

Up date Container loaded... waiting for pick up tomorrow... we have added CB3 so Packing list will change... its diamentions are the same as CB2.... total Cubes will now be 13.81 cube... Any queries please let me Know... I will update info sheet...

Thanks s 9(2)(a)

Sent from my Samsung Galaxy smartphone.

----- Original message -----

From: s 9(2)(b)(ii)
Date: 1/04/19 10:39 AM (GMT+12:00)
To: s 9(2)(a) @asurequality.com>
Subject: s 9(2)(a) /Italy

Hello s 9(2)(a)

This is the Final updated Slabs for s 9(2)(a)...

Deleted CG1 .84 Cube

Added J2 .60 Cube

Added J3 .61 Cube

35 slabs in Total

Total Cubes 13.43

There will also be 36 Finishes Kauri legs(.252 Cube) and 18 packets of Brackets also in the order....

Slabs 13.43

Legs .252

TOTAL 13.682 cubic meters

Thanks s 9(2)(a)

Sent from my Samsung Galaxy smartphone.

s 9(2)(a)

From: s 9(2)(b)(ii)
Sent: Wednesday, 10 April 2019 4:40 p.m.
To: s 9(2)(a)
Subject: Fwd: s 9(2)(a) /Italy
Attachments: Screenshot 20190401 102848.png

Sorry s 9(2)(a) didnt add legs 14.062 cube
Thanks s 9(2)(a)

Sent from my Samsung Galaxy smartphone.

----- Original message -----

From: s 9(2)(b)(ii)
Date: 10/04/19 4:32 PM (GMT+12:00)
To: s 9(2)(a) @asurequality.com>
Subject: Fwd: s 9(2)(a) /Italy

Hello s 9(2)(a)

Up date Container loaded... waiting for pick up tomorrow... we have added CB3 so Packing list will change... its diamentions are the same as CB2.... total Cubes will now be 13.81 cube... Any queries please let me Know... I will update info sheet...

Thanks s 9(2)(a)

Sent from my Samsung Galaxy smartphone.

Released under the Official Information Act 1982

Notice of Intention to Export Swamp Kauri (Form ITE2)



Te Uru Rākau
Forestry New Zealand

This form to be forwarded to AsureQuality New Zealand at least 10 days prior to the date of exporting.

Notice of Intention to Export – Form ITE2

(s 67C(3) Forest Act 1949; s 5(2) Forest Amendment Act 2004)

To: Director-General
Ministry for Primary Industries

I GIVE NOTICE of my intention to export the swamp kauri produce described in this notice, and, I declare that the particulars set out in this notice were, at the date of this declaration, true and correct in every respect and in accordance with the requirements of the Forests Act 1949.

I ACKNOWLEDGE an inspection of the export consignment by a Forestry Officer is required.

Signature of Exporter: s 9(2)(a)

(Print Name):

Date:

24-3-2019

Exporter/Consignor:

s 9(2)(b)(ii)

Phone:

s 9(2)(a)

Email:

s 9(2)(a)

Buyer/Consignee:

s 9(2)(b)(ii)

Phone:

s 9(2)(a)

Email:

s 9(2)(a)

Container/Bill of Lading No.

62016242JD

Ship/Airline

(Name of vessel/Flight No.)

APL DEMBER 12P6N

Date of exporting

30-3-2019

Sea/airport of discharge

CHINA

Final Destination

FANG CHU, CHINA

	Volume (m³)	Description of Exports (include any marking)
<input type="checkbox"/> Whole stump or root:	9.6407	STUMP + ROOT
<input type="checkbox"/> Sawn stump or root timber:	0.3444	STUMP SLAB
<input type="checkbox"/> Finished or manufactured product:	1.1037	TABLE + LEGS

Note: Include an itemised packing list for each consignment when submitting this form.

Source: s 9(2)(a), s 9(2)(b)(ii)

Note: All applications must include a written statement of the source of the timber. For example, a Milling Statement number or landowner name and location.

Address where consignment can be inspected: s 9(2)(b)(ii)

Contact Name: s 9(2)(a)

Contact Number: s 9(2)(a)

Phytosanitary certificates required?

Y ☒ / N ☐

Send this form with
attachments to:

AsureQuality-Mt Maunganui
Email phytocerts@asurequality.com
or fax 07-575-8110

AsureQuality MPI Use Only
Signed: s 9(2)(a)

#04

Date: 08/04/19

Inspecting Forestry
Officer Name:

s 9(2)(a)

Application No: AK1073

Customs clearance number:

MOF 001 00001061J

(Provide this to your Customs broker)

EXPORT: APPROVED ☒ / NOT APPROVED ☐



EP 32382

9/4/19

s 9(2)(a)

Inspection Report

EP 32382



AsureQuality

Freephone: 0508 00 11 22
info@asurequality.com
www.asurequality.com

Inspection Date: 28th / 03 / 2019

Customer: s 9(2)(a), s 9(2)(b)(ii)

Address:

Customer:

Charge to (if different to above):

Address:

Inspection Location:

s 9(2)(b)(ii)

Inspected / Treated / Sealed for the following importing country(s): CHINA ONLY

Type of Certificate:

PHYTOSANITARY

RE-EXPORT

OTHER

Distinguishing marks and/or container no's.	Seal No's.	Product	Number and Description of Packages	Total Nett Quantity (weight, volume etc)
TGHU 6125738	9137693	Agathis australis (Subsp KARPi)	15 Finished prod.	1.1037
/	/	/	49 Stump pieces	9.6407
/	/	/	2 Stump shkr	0.3444
/	/	/	total	11.08892 m ³
/	/	/	/	/
/	/	/	/	/
/	/	/	/	/
/	/	/	/	/

Verified Additional Declaration(s):

AsureQuality Supervised Quarantine Treatment(s):

Date:

Type of Treatment:

Concentration:

Duration and Temperature (°C):

Chemical (Active Ingredient):

Additional Information:

Attached Documentation

Import Permit

N/A

Other (list):

Phytosanitary Cert + Packing List

Inspector Name: s 9(2)(a)

Signature:

s 9(2)(a)

PHYTOSANITARY SECURITY

Responsibility transferred to other (AsureQuality Office / MPI Approved Organisation?)

YES

NO

If yes, name of (AsureQuality Office / MPI Approved Organisation):

AsureQuality Load-Out Supervisions Only



Verified and Load-Out Supervised Date: 28/03/19

Vessel and Voyage (if applicable): s 9(2)(a), s 9(2)(b)(ii)

Name of Load-Out Verifier:

CERTIFICATION COPY

Exporting of Indigenous Forest Produce Inspection Form

ITE1 No: AK1073		Exporter: s 9(2)(b)(ii)	
Date of inspection: 28/3/19		Place of inspection: Mt Wellington	
Export Port: Auckland port		Destination: Fangchu, China	
Species: <i>Agathis australis</i> , Swamp Kauri			
Product	Description	Number of units	Volume m3
Finished product:	Table and table legs	15	1.1037
Stump:	Stump pieces and slabs	49	9.6407
Sawn stump timber:	Stump slab	2	0.3444
Personal effect:			
Sawn timber (not Kauri)			
Volume on ITE1: 11.08892		Volume exported: Same as above	
Container and seal number: TGHU6125738 seal#9137693			
Is product a true representation of product on ITE1 form? Yes			
<p>Comments: (state any advice given to the exporter)</p> <p>s 9(2)(a) presented different products for export including finished products, ornaments and stump pieces. MPI/ AQ advised that some ornaments and finished <u>products needed further finishing</u> so he decided to remove those items from the packing list.</p> <p>All export products were in compliant with the forest acts. Phytosanitary inspection was undertaken and loading was supervised by the inspector.</p> <p>Two table top were sent with metal legs in order to export the complete table set. All other tables in the consignment were placed onto wooden Kauri bases.</p> <p>Checklist for Kauri Only (tick the box ✓): AS per attachments</p> <p>Stump measurements recorded <input checked="" type="checkbox"/></p> <ul style="list-style-type: none"> • Length • Diameter at ground line • Photo taken of where the ground line was determined <p>Images added <input type="checkbox"/></p> <p>Other relevant documents added: Packing list, Photos, Bill of lading, Fumi cert</p>			
Date export approved <input type="checkbox"/> declined: <input type="checkbox"/>		s 9(2)(a)	
Inspector(s) Name: 		Signature: 	
s 9(2)(a)		8/04/19	

* Products either a finished product or not a finished product. AQ advised of the correct language

ep 32382
8/4/19.



31 Olive Road
Penrose
PO Box 132 379
Sylvia Park
Auckland 1644

CERTIFICATE OF FUMIGATION

Cert No. 300246

This is to certify that the under mentioned goods have been fumigated as follows:

Description & Identifying details of goods:

Item: Raw Timber	Vessel: Maersk Garonne	Voyage/Flight: 911N
To port/Airport: China	Destination: China	Ref: AKLV03676800
Fumigated in Container #: TGHU6125738		
Exported in Container #: TGHU6125738		Seal: 9137693
Marks: From 1 to 98	NO. 29 pallets	Weight: 3400kgs Size: 11.09m3
Fumigation Location: s 9(2)(b)(ii)		
Consignee: s 9(2)(b)(ii)	Items: Raw Timber	
Fumigated with Methyl Bromide at rate of: 120gms	Duration: 24hrs +	
Fumigated with HCN: N/A	Duration: N/A	
Start Date 02/04/2019	Time: 1255 hrs	
End Date: 03/04/2019	Time: 1315hrs	
Temperature (minimum) 15.2 Degrees Celsius		
Material fumigated to: Importing countries standards	Import Permit:	
Plastic Wrapping Declaration: Plastic wrapping has not been used in this consignment' or <input type="checkbox"/> This consignment has been fumigated before application of plastic wrapping' or <input type="checkbox"/> Plastic wrapping used in this consignment conforms to the AQIS wrapping and perforation standards as found in the AQIS Methyl Bromide Fumigation Standard'.		
The shipment was sealed gas tight during treatment		
The above shipment is now free of the fumigant		

(Methyl Bromide treatments only) The fumigant was applied through a Gas Converter. During treatment, a fan was operating for a minimum of 20 minutes inside the fumigation space, near the top, to ensure maximum circulation. The container/fumigation space was tested prior to release to ensure the efficacy of the fumigation.

Fumigation Operator name s 9(2)(a)03/04/2019.....
s 9(2)(a)

Flick Anticimex Ltd does not accept liability for the pest status of the consignment after fumigation is completed and the consignment has left Flick Anticimex control.



8/4/19

EP 32382

NEW ZEALAND MINISTRY FOR PRIMARY INDUSTRIES

PHYTOSANITARY CERTIFICATE FROM NEW ZEALAND



TO THE PLANT PROTECTION
ORGANISATION(S) OF:

Cert. No. NZL2019/AQ/16578

CHINA

Name and address of exporter: s 9(2)(b)(ii)		Declared name and address of consignee: s 9(2)(b)(ii)													
Place of Origin: NEW ZEALAND	Port of Loading: Tauranga	Declared Means of Conveyance: Maritime, MAERSK GARONNE, 911N	Declared Point of Entry: Guangzhou Pt												
Certifying Statement: This is to certify that the plants, plant products or other regulated articles described herein have been inspected and/or tested according to appropriate official procedures and are considered to be free from the quarantine pests specified by the importing contracting party and to conform with the current phytosanitary requirements of the importing contracting party, including those for regulated non-quarantine pests. They are deemed to be practically free from other pests.															
Additional Declarations: Date of Inspection: N/A Import Permit Numbers: N/A Additional Official Phytosanitary Information: N/A															
Number and Description of Packages: 1 Containers		Container Identification Numbers (Seal Numbers): TGHU6125738 (9137693)													
Distinguishing Marks on Package: As per container number															
Item: Botanical Name / Common Name: 1 Agathis australis / Kauri		Product Description: Logs	Net Quantity: 11.08892 Cubic Metres												
Disinfestation and/or Disinfection Treatment: <table border="1"> <thead> <tr> <th>Item:</th> <th>Date:</th> <th>Treatment:</th> <th>Chemical:</th> <th>Duration & Temperature:</th> <th>Concentration:</th> </tr> </thead> <tbody> <tr> <td>1</td> <td>02-APR-2019</td> <td>Methyl Bromide Treatment</td> <td>—</td> <td>24 Hours @ 15.2 Degrees Celsius</td> <td>120 g/m3</td> </tr> </tbody> </table> Additional Information: N/A				Item:	Date:	Treatment:	Chemical:	Duration & Temperature:	Concentration:	1	02-APR-2019	Methyl Bromide Treatment	—	24 Hours @ 15.2 Degrees Celsius	120 g/m3
Item:	Date:	Treatment:	Chemical:	Duration & Temperature:	Concentration:										
1	02-APR-2019	Methyl Bromide Treatment	—	24 Hours @ 15.2 Degrees Celsius	120 g/m3										
Released under the Official Information Act 1982															

Place of Issue: Wellington, New Zealand

Date: 09-APR-2019



s 9(2)(a)

Manager Plant, Wine & Organic Assurance,
Regulation & Assurance
Name of Authorised Officer

No financial liability with respect to this certificate shall attach to the New Zealand Ministry for Primary Industries or to any of its officers or representatives.
 Organisation Certificate Reference Code: EP32382
 Letter of Credit Reference Code:

Packing List

28/03/2019

s 9(2)(b)(ii)

PICKING LIST (TGHU 6125738)

Swamp Kauri Roots stump and Table Products

Pallet Nos.	CBM
01 ✓	0.6459 ✓
02	1.3371 ✓
04	0.9180 ✓
05	0.5814 ✓
06	0.35471 ✓
07	0.75232 ✓
09	0.44048 ✓
10	0.1804 ✓
11	0.1788 ✓
12	0.2310 ✓
13	0.2736 ✓
14	0.15865 ✓
17	0.1510 ✓
19	0.4920 ✓
21	0.41736 ✓
22	0.34548 ✓
23	2.9250 ✓
24	0.3690 ✓
25	0.10762 ✓
28	0.19808 ✓
29	0.1004 ✓

Finished products:
Stump SLAB:
Root pieces:

Total Vol. : 11.08892

ITE : 11.348 m³



s 9(2)(a)

32382
8/4/19

PACKING List

28/03/2019

s 9(2)(b)(ii)

✓ Pellet 1 Swamp Kauri Roots

Ref.Nos.	Item Nos.	Size mm	Qty.	CBM
01 ✓	01	1000x500x115	1	
02 ✓	02	700x600x120	1	
03 ✓	03	800x600x135	1	
04	04	870x700x135	1	
05 ✓	05	800x400x90	1	
06 ✓	06	400x300x120	1	
07	Cancelled	100 Dia x 150	1	
08	Cancelled	350 Dia x 130	1	
09 ✓	09	380x260x100	1	
10 ✓	10	320x190x200	1	
11	Cancelled	330 Dia x 330	1	
12	12	300 Dia x 320	1	
13 ✓	13	850x800-x600	1	

0.4471

8 pieces packed #1.

- 1 - Kauri
- 2 - Lacy tree
- 3 - MACROCARPA 0.05 m³.
- 4 - RATA

Cont: T6HU 6125738
 Seal # 363 905

Packing List

28/03/2019

s 9(2)(b)(ii)

✓ Pellet 2 Swamp Kauri Roots

Ref.Nos.	Item Nos.	Size mm	Qty.	CBM
01 ✓	14	1300x800x800	1	
02 ✓	15	600x600x500	1	
03 ✓	16	600x500x300	1	
04 ✓	17	500x450x300	1	
05 ✓	18	470x300x100	1	
06 ✓	19	400x400x300	1	
07 ✓	20	600x300x100	1	
08 ✓	21	700x500x250	1	
				1.338

✓ Pellet 3 sp?

Lacy roots

01 ✓	22	1700x1300x900	1	0.500
------	----	---------------	---	-------

✓ Pellet 4

Swamp Kauri roots

01 ✓	23	1700x900x600	1	0.918
------	----	--------------	---	-------

✓ Pellet 5

Swamp kauri roots

01 ✓	24	1800x850x380	1	0.581
------	----	--------------	---	-------

PACKING List (1)

28/03/2019

s 9(2)(b)(ii)

✓ Pellet 6 Swamp Kauri roots

Ref.Nos.	Item Nos.	Size mm	Qty.	CBM
01	25 ✓	750x750x100	1	
02	26 ✓	700x700x100	1	
03	27 ✓	540x540x100	1	
04	28 ✓	800x800x100	1	
05	29 ✓	760x500x100	1	
06	30	450x250x100	1	
07	31	560x380x100	1	
08	32	400x400x100	1	
09	33 ✓	1300x700x130	1	
10	34	900x450x130	1	
11	Cancelled	650x450x100	1	

0.511

⑥ pieces in pellet 6.

Released under the Official Information Act 1982

Packing List (1)

28/03/2019

s 9(2)(b)(ii)

✓ Pellet 7

Swamp kauri roots

Ref.Nos.	Item Nos.	Size mm	Qty.	CBM
01 ✓	36	1000x700x700	1	
02 ✓	37	700x500x230	1	
03 ✓	38	900x700x250	1	
04 ✓	39	400x260x80	1	
05 ✓	40	500x400x80	1	
				0.753

~~Pallet 8~~

~~Swamp kauri Ornament~~

~~01 Cancelled 133 Dia 1333 1~~

0

Released under the Official Information Act 1982

PACKING List (1)

28/03/2019

s 9(2)(b)(ii)

✓ Pellet 9

Swamp Kauri roots

Ref.Nos.	Item Nos.	Siz mm	Qty.	CBM
01 ✓	42	1550x120x40	1	
02 ✓	43	1300x1020x65	1	
03 ✓	44	1800x1300x70	1	
04 ✓	45	1200x800x60	1	
05 ✓	46	970x500x50	1	
06 ✓	47	800x700x50	1	
07 ✓	48	900x800x55	1	
08 ✓	49	800x700x60	1	
				0.444

✓ Pellet 10

01	Swamp Kauri root	50 ✓	800 x 400 x 130	1 (0.042)
02	Cancelled		150 x 300 x 110	1
03	Cancelled		1400 x 100 x 80	1
04	Cancelled		1000 x 180 x 85	1
✓ 05	Macrocarpa slab	54	1000 x 300 x 55	1 (0.165)
06	Cancelled		1400 x 160 x 80	1
07	Swamp Kauri Stump	56 ✓	1100 x 750 x 100	1 (0.083)
08	Cancelled		180 x 160 x 800	1
09	Cancelled		450 x 450 x 300	1
10	Table 4	Kauri stump Slab ✓	900 x 600 x 45	1 (0.024)
	Leg	Kauri stem ✓	Dia . 320 x 400	1 (0.032)

1 MACROCARPA piece NO CENT

PACKING List (1)

28/03/2019

s 9(2)(b)(ii)

TGHU 6125738

✓ Pellet 11 (Tables No. 1)

Swamp Kauri Stump wood (table set 2 legs)

Ref.Nos.	Item Nos.	Size mm	Qty.	CBM
01 ✓	59	1200x1200x70	1	0.101
Swamp Kauri Stem leg				
02 ✓	60	Dia. 360x380	1	0.039
03 ✓	61	Dia. 350x380	1	0.039

0.179

✓ Pellet 12

Swamp Kauri stump Slab

01 ✓	63	Dia. 1600 x 115	1	0.231
------	----	-----------------	---	-------

(1 table top made out of stump no legs available)

✓ Pallet 13 (Table 6)

Swamp Kauri stem wood

Metal legs

01 ✓	64	1900 x 1200 x 120	1	0.274
------	----	-------------------	---	-------

(1 table top + 1 metal leg)

✓ Pallet 14

01	Stump Kauri Slab 65 ✓	1400 x 900 x 90	1	0.113
02	Tea Try 67 ✓	1000 x 500 x 80	1	0.040

(Swamp Kauri Stump)

03	Cutting Block 68 ✓	500 x 300 x 35	1	0.005
----	--------------------	----------------	---	-------

(Swamp Kauri Stem)

(Chopping Board)

(TABLE TOP made out of stump)

Metal legs: 2 + 2

PACKING List (1)

28/03/2019

s 9(2)(b)(ii)

Pellet 15 (Table Legs) X

Swamp kauri stem

Ref.Nos.	Item Nos.	Size mm	Qty.	CBM
01	69	Dia. 650x500	1 (0.165)	
02	70	Dia. 650x300	1 (0.019)	
03	71	Dia. 650x100	1 (0.122)	
04	72	Dia. 300x650	1 (0.046)	

Pellet 16 (Table Legs) X

Swamp Kauri stem

01	73	Dia. 400 x 800	1	
02	74	Dia. 500 x 800	1	
03	75	Dia. 500 x 800	1	

✓ Pallet 17 (Table 2)

(1 MBP set 1 leg).

01	Stump slab ✓	76	1600 x 850 x 50	1	0.068
02	Stem base ✓	77	Dia. 550 x 350	1	0.083

PACKING List (1)

28/03/2019

s 9(2)(b)(ii)



~~Pellet 18 (Ornaments)~~

~~Swamp Kauri stem~~

Ref.Nos.	Item Nos.	Siz mm	Qty.	CBM
01	Cancelled	Dia 250 x 1000	1	
02	Cancelled	Dia 150 x 1000	1	

✓ Pellet 19

Swamp Kauri Root

01 ✓	81	800 x 600 x 400	1	
02 ✓	82	1000 x 600 x 500	1	
				0.496

✓ Pallet 20

Swamp Rata Stump

01 ✓	83	Dia 400 x 1960	1	
02 ✓	84	Dia 320 x 1900	1	
				0.399

Released under the Official Information Act 1982

PACKING List

28/03/2019

s 9(2)(b)(ii)

✓ Pellet 21

Swamp Kauri Roots

Ref.Nos.	Item Nos.	Size mm	Qty.	CBM
01 ✓	85	1200x600x500	1	0.360
02 ✓	86	950x260x130	1	0.032
03 ✓	87	600x600x570	1	0.205

✓ Pellet 22

Swamp Kauri Roots

01 ✓	88	900 x 180 x 120	1	0.019
02 ✓	89	1000 x 700 x 450	1	0.315
03 ✓	91	1200 x 230 x 40	1	0.011

Released under the Official Information Act 1982

PACKING List (1)

28/03/2019

s 9(2)(b)(ii)

✓ Pellet 23

Swamp Kauri Stump

Ref.Nos.	Item Nos.	Size mm	Qty.	CBM
01 ✓	92	1800x1300x1250	1	1.6380

✓ Pellet 24(Table)

Swamp Kauri root slab

01 ✓	92A	3100 x 900 x 110	1	0.3069
------	-----	------------------	---	--------

✓ Pallet 25 (Table 5) (1 table set).

01 Stump Slab ✓	93	1500 x 850 x 55	1 (0.070)
02 Stem Leg ✓	94	500 x 300 x 250	1 (0.038)

Released under the Official Information Act 1982

PACKING List (1)

28/03/2019

s 9(2)(b)(ii)



~~Pellet 26 (Table)~~

~~Swamp Kauri Stump~~

Ref.Nos.	Item Nos.	Size mm	Qty.	CBM
----------	-----------	---------	------	-----

01	Cancelled	5300 x 800 x 150	1	
---------------	----------------------	-----------------------------	--------------	-------------

✓ Pellet 27

Swamp Rata Stump

01 ✓	95	1400 x 1000 x 700	1	0.9800
------	----	-------------------	---	--------

✓ Pallet 28 (Table 7)

(2 Metal legs)

Swamp Kauri Stem/Metal leg

01 ✓	96	2650 x 800 x 90	1	
------	----	-----------------	---	--

0.191

✓ Pallet 29 (Table 3)

(Table top)

01 Kauri stump ✓	97	1600 x 950 x 45	1	0.684
------------------	----	-----------------	---	-------

02 kauri stem Leg ✓	98	400 x 400 x 200	1	0.032
---------------------	----	-----------------	---	-------

(square)

Released under the Official Information Act 1982



DRAFT - NON NEGOTIABLE

PAGE: 1 OF 2

BILL OF LADING

SHIPPER/EXPORTER s 9(2)(b)(ii)		BOOKING NO. AKLV03676800		BILL OF LADING NO. ONEYAKLV03676800	
		EXPORT REFERENCES (for the Merchant's and/or Carrier's reference only. See back clause 8. (4).)			
CONSIGNEE s 9(2)(b)(ii)		FORWARDING AGENT-REFERENCES FMC NO.			
NOTIFY PARTY (It is agreed that no responsibility shall be attached to the Carrier or its Agents for failure to notify) s 9(2)(b)(ii)		RECEIVED by the Carrier in apparent good order and condition (unless otherwise stated herein) the total number or quantity of Containers or other packages or units indicated in the box entitled "Carrier's Receipt", to be carried subject to all the terms and conditions hereof from the Place of Receipt or Port of Loading to the Port of Discharge or Place of Delivery, as applicable. Delivery of the Goods to the Carrier for Carriage hereunder constitutes acceptance by the Merchant (as defined hereinafter) (i) of all the terms and conditions, whether printed, stamped or otherwise incorporated on this side and on the reverse side of this Bill of Lading and the terms and conditions of the Carrier's applicable tariff(s) as if they were all signed by the Merchant, and (ii) that any prior representations and/or agreements for or in connection with Carriage of the Goods are superseded by this Bill of Lading. If this is a negotiable (To Order) Bill of Lading, one original Bill of Lading, duly endorsed must be surrendered by the Merchant to the Carrier (together with any outstanding Freight) in exchange for the Goods or a Delivery Order or the pin codes for any applicable Electronic Release System. If this is a non-negotiable (straight) Bill of Lading, or where issued as a Sea Waybill, the Carrier shall deliver the Goods or issue a Delivery Order or the pin codes for any applicable Electronic Release System (after payment of outstanding Freight) to the named consignee against the surrender of one original Bill of Lading, or in the case of a Sea Waybill, on production of such reasonable proof of identity as may be required by the Carrier, or in accordance with the national law at the Port of Discharge or Place of Delivery as applicable. IN WITNESS WHEREOF the Carrier or their Agent has signed the number of Bills of Lading stated at the top, all of this tenor and date, and whenever one original Bill of Lading has been surrendered all other Bills of Lading shall be void.			
PRE-CARRIAGE BY		PLACE OF RECEIPT AUCKLAND, AUK		FINAL DESTINATION (for the Merchant's reference only)	
OCEAN VESSEL VOYAGE NO. FLAG MAERSK GARONNE 911N		PORT OF LOADING TAURANGA, BOP			
PORT OF DISCHARGE HONG KONG		PLACE OF DELIVERY GUANGZHOU, GUANGDONG		TYPE OF MOVEMENT (IF MIXED, USE DESCRIPTION OF PACKAGES AND GOODS FIELD) FCL / FCL CY / CY	
(CHECK "HM" COLUMN IF HAZARDOUS MATERIAL) PARTICULARS DECLARED BY SHIPPER BUT NOT ACKNOWLEDGED BY THE CARRIER					
CNTR. NOS. W/SEAL NOS. MARKS & NUMBERS	QUANTITY (FOR CUSTOMS DECLARATION ONLY)	H M	DESCRIPTION OF GOODS	GROSS WEIGHT	GROSS MEASUREMENT
TGHU6125738 / 9137693	/	/	29 PALLETS	/FCL / FCL/40HQ/3400.000KGS/14.472M3	
N/M	29 PALLETS		29 PALLETS IN TOTAL 1X40HC CONTAINER(S) SAID TO CONTAIN: SWAMP KAURI ROOT AND TABLES PRODUCTS	3400.000KGS	14.472CBM
OCEAN FREIGHT PREPAID DESTINATION CHARGES COLLECT PER LINE TARIFF AND OTHER CHARGES TO BE COLLECTED FROM THE PARTY WHO LAWFULLY DEMANDS DELIVERY OF THE CARGO WITHOUT PREJUDICE TO THE CARRIER'S RIGHTS AGAINST THE MERCHANT (SEE BACK CLAUSE 1) AS SET OUT AT BACK CLAUSE 13(1)					
** TO BE CONTINUED ON ATTACHED LIST **					
Declared Cargo Value US \$. If Merchant enters a value, Carrier's limitation of liability shall not apply and the ad valorem rate will be charged.					
FREIGHT & CHARGES PAYABLE AT / BY: AUCKLAND, AUK GUANGZHOU, GUANGDONG		SERVICE CONTRACT NO. AKLN00092A		DOC FORM NO.	COMMODITY CODE
CODE	TARIFF ITEM	FREIGHTED AS	RATE	PREPAID	COLLECT
					[1] ORIGINAL BILLS(S) OF LADING HAVE BEEN SIGNED, WHERE DELIVERED AGAINST ONE, THE OTHERS(S) TO BE VOID. DATE CARGO RECEIVED DATE LADEN ON BOARD 12 APR 2019 PLACE OF BILL(S) ISSUE AUCKLAND DATED 12 APR 2019
The printed terms and conditions on this Bill are available at its website at www.one-line.com					SIGNED BY: OCEAN NETWORK EXPRESS (NEW ZEALAND) LIMITED as agent for and on behalf of

Ocean Network Express Pte. Ltd.
(ONE), AS CARRIER

Products in consignment AK1073











Released under the Official Information Act 1982



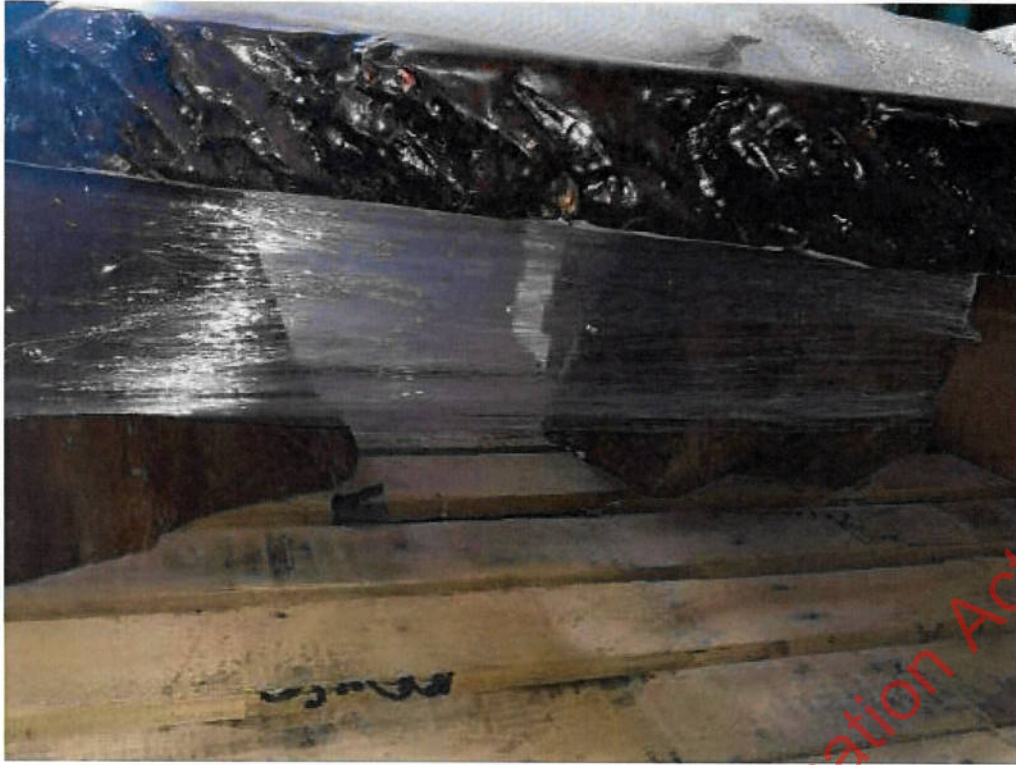



s 9(2)(a)

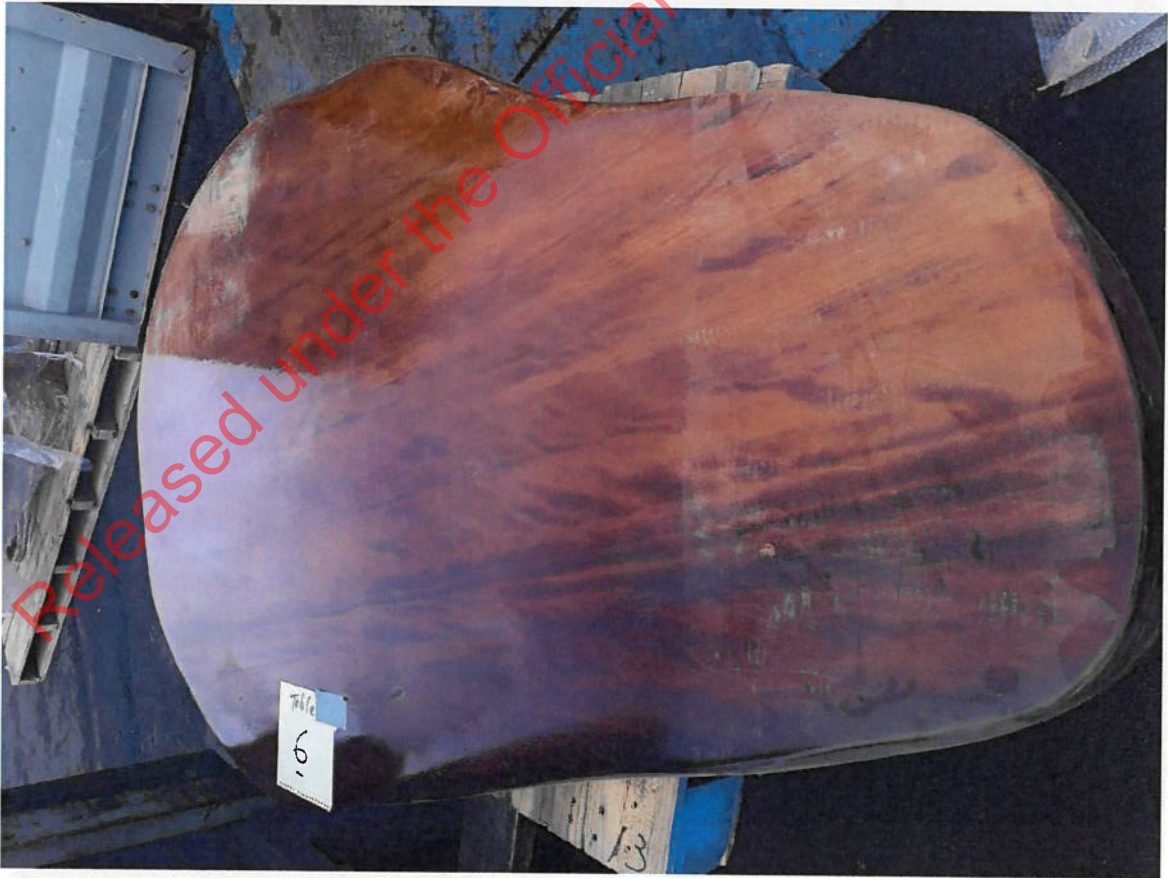



Released under the Official Information Act 1982





Released under the Official Information Act 1982







Released under the Official Information Act 1982

s 9(2)(a)









Notice of Intention to Export Indigenous Timber (Form ITE1)

Ministry for Primary Industries
Manatū Ahu Matua



This form to be forwarded to AsureQuality New Zealand at least 10 days prior to the date of exporting

Notice of Intention to Export – Form ITE1 (s 67C(3) Forests Act 1949: s 5(2) Forests Amendment Act 2004)

To: Director-General, Ministry for Primary Industries

I GIVE NOTICE of my intention to export the indigenous forest produce described in this notice, and, I declare that the particulars set out in this notice were, at the date of this declaration, true and correct in every respect and in accordance with the requirements of the Forests Act 1949.

I ACKNOWLEDGE an inspection of the export consignment by a Forestry Officer is required.

s 9(2)(a), s 9(2)(b)(ii)

Signature of Exporter:

Date:

30/3/19

Exporter/Consignor Name and Address

s 9(2)(a), s 9(2)(b)(ii)

Buyer/Consignee Name and Address

s 9(2)(a), s 9(2)(b)(ii)

Ship/Airline/Post (Name of vessel/Flight No.)

APL DENVER / 206N

Sea/airport of loading

AKL

Sea/airport of discharge

Final Destination

FANGCHU, CHINA

Date of exporting:

1-4-19

Description of Exports (include any marking)

Pallet 20, Swamp Rata stem
Pallet 27, Swamp Rata stem

Species

2 pcs
1 pc

Net weight (kg)

Volume (m³)

0.399
0.980

Source:

101 1119

Note: All applications MUST include a written statement of the source of the timber (for example, SFM Plan/Permit Annual Logging Plan Number or Milling Statement and owner(s) name.)

s 9(2)(a)

Address where consignment can be inspected:

s 9(2)(a)

Contact Name

Phytosanitary

MPI Use Only

Source confirmed: Y / N

AsureQuality Use Only

Inspected: Y / N

EXPORT: APPROVED / NOT APPROVED

Signed:

Date:

/ /

s 9(2)(a)

Date:

8, 04, 19

Forestry Officer Name:

Forestry Officer Name:

s 9(2)(a)

Customs clearance #:

(Provide this to your Customs Broker)

Application #:

AK 1075

Notes: Exporters are advised to check with <http://www.mpi.govt.nz/law-and-policy/requirements/importing-countries-on-phytosanitary-requirements/forestry-icps/> for any phytosanitary requirements.

Export information is provided on the back of this form.

Email phytocerts@asurequality.com or fax 07-575-8110 your completed form to AsureQuality–Mt Maunganui.

For further information contact the Ministry for Primary Industries: 0800 00 83 33

No exported products / left out of the consignment





Released under the Official Information Act 1982



Released under the Official Information Act 1982







Released under the Official Information Act 1982



Te Uru Rākau

Forestry New Zealand

17 December 2018

s 9(2)(a), s 9(2)(b)(ii)

Dear s 9(2)(a)

Indigenous Timber Milling Statement

Please find attached an INDIGENOUS TIMBER MILLING STATEMENT, which approves the milling of indigenous swamp kauri timber;

No. 7-00-02987

63.0 m³ Kauri

The approved volume is log roundwood volume.

This statement does not give a right to access land or a right to the ownership of indigenous timber.

Milling of indigenous

Sawmills milling indigenous timbers are required to be registered under the Forests Act 1949. The sawmiller should receive a copy of the Milling Statement.

It is your responsibility to ensure that you meet any other regulatory requirements.

Before harvesting, you should check with your relevant Regional or District Council for any compliance requirements with Regional and/or District Plans under the Resource Management Act 1991.

Yours faithfully

s 9(2)(a)

Senior Forestry Analyst

INDIGENOUS TIMBER MILLING STATEMENT

Sawmiller
copy

Milling Statement No. 7-00-02987

Period to which this milling statement applies: 17/12/2018 to 16/12/2019

This statement is issued to: s 9(2)(b)(ii)

Address: s 9(2)(b)(ii)

under Section: 67D(1)(b)(iv)

of the Forests Act 1949 for milling: Salvaged Timber

Timber Species and Volumes:

Species	Number of Trees	Number of Logs	Volume m ³ (Roundwood)
Kauri			63.0
Total Volume			63.0

Landholding (C/T Identifier(s)): s 9(2)(b)(ii)

Legal Description: s 9(2)(b)(ii)

General Conditions:

- This statement allows the timber listed above to be milled at any sawmill registered to mill indigenous timber under section 67D(1) of the Forests Act 1949.
- This statement does not confer right, title or ownership to the timber described above.
- Before any felling or harvesting you should check with your relevant Regional or District Council for any resource consent/compliance requirements for such activity under the relevant Regional and/or District Plans.

Other Conditions:

Date of Issue: 17/12/2018

Signed:

s 9(2)(a)

Office Use only ref:

Acting pursuant to delegated authority



Milling Statement Decision Recommendation

Milling Statement Reference No.	7-00-02987		
Applicant	s 9(2)(b)(ii)		
Date Received	12/12/18		
Forests Act 1949 Part 3A Section 67D(1)	(b) the Secretary has stated in writing that he or she is satisfied that— (iv) the timber is salvaged timber that has been or will be harvested from an area of land that is not indigenous forest land; or		
Applicant has Authority to Apply	The applicant has been contracted to do the earthworks as part of the property development into avocado orchards.		
Application Evidence	A full application has been received including a letter from the owner, photographs of the timber, and pre-extraction notification with MPI were followed allowing MPI project oversight.		
Site Inspection Undertaken	Yes. Pre- (06/05/16) and post- (10/05/17) extraction inspections.		
Recommendation	<p>This milling statement is a renewal of statement 7-00-02708. I recommend this application for a milling statement be approved as I am satisfied it meets the provisions set out in the Forest Act 1949, specifically:</p> <ul style="list-style-type: none">• I am satisfied that the timber is salvaged swamp kauri timber that has been harvested from an area that is not indigenous forest land.• Pre-extraction notification processes have been followed with MPI allowing oversight over timber harvesting/extraction.		
Recommendation made by:	s 9(2)(a)	Peer reviewed by:	s 9(2)(a)
Recommendation date	12/12/2018	Peer review date	12/12/2018

s 9(2)(a)

From: s 9(2)(a), s 9(2)(b)(ii)
Sent: Wednesday, 12 December 2018 9:29 AM
To: s 9(2)(a)
Subject: RE: Expired milling statement 7-00-02708

Thanks, I can confirm no volume has been milled yet and we will need an extension.

Thanks

s 9(2)(a), s 9(2)(b)(ii)

From: s 9(2)(a) @mpi.govt.nz]
Sent: Wednesday, 12 December 2018 9:04 AM
To: s 9(2)(a), s 9(2)(b)(ii)
Subject: RE: Expired milling statement 7-00 02708

Good morning s 9(2)(a)

Yes sure, the C/T Identifier is s 9(2)(b)(ii) and the site is s 9(2)(b)(ii)

s 9(2)(b)(ii)

Thank You and Kind Regards

s 9(2)(a)

From: s 9(2)(a), s 9(2)(b)(ii)
Sent: Monday, 10 December 2018 5:21 PM
To: s 9(2)(a) @mpi.govt.nz>
Subject: RE: Expired milling statement 7-00 02708

Good Evening s 9(2)(a)

Could you confirm the site this milling statement pertains too?

Thanks

s 9(2)(a)

From: s 9(2)(a) [redacted]@mpi.govt.nz]
Sent: Monday, 10 December 2018 12:20 PM
To: s 9(2)(a), s 9(2)(b)(ii) [redacted]
Subject: Expired milling statement 7-00-02708

Dear s 9(2)(a) [redacted]

Re: Expired milling statement 7-00-02708

Milling statement with reference no. as above expired on 21-05-2018. Could you please reply and confirm that no volume has been milled under this statement/ if any has been milled how much? I will commence processing of the extension once I receive response to this mail.

Kind Regards

s 9(2)(a) [redacted] | Senior Forestry Analyst – Indigenous Forestry | Te Uru Rākau - Forestry New Zealand
Ministry for Primary Industries - Manatū Ahu Matua | Pastoral House, 25 The Terrace | PO Box 2526 | Wellington 6140 | New Zealand
Telephone s 9(2)(a) [redacted] | Mobile s 9(2)(a) [redacted] | Email: s 9(2)(a) [redacted]@mpi.govt.nz | Web: www.mpi.govt.nz



Te Uru Rākau
Forestry New Zealand

A society grows great when old men plant trees whose shade they know they shall never sit in.

This email message and any attachment(s) is intended solely for the addressee(s) named above. The information it contains may be classified and may be legally privileged. Unauthorised use of the message, or the information it contains, may be unlawful. If you have received this message by mistake please call the sender immediately on 64 4 8940100 or notify us by return email and erase the original message and attachments. Thank you.

The Ministry for Primary Industries accepts no responsibility for changes made to this email or to any attachments after transmission from the office.

This email message and any attachment(s) is intended solely for the addressee(s) named above. The information it contains may be classified and may be legally privileged. Unauthorised use of the message, or the information it contains, may be unlawful. If you have received this message by mistake please call the sender immediately on 64 4 8940100 or notify us by return email and erase the original message and attachments. Thank you.

The Ministry for Primary Industries accepts no responsibility for changes made to this email or to any attachments after transmission from the office.

INDIGENOUS TIMBER MILLING STATEMENT

Milling Statement No. 7-00-02999

Period to which this milling statement applies: 7/1/2019 to 6/1/2020

This statement is issued to: s 9(2)(b)(ii)

Address: s 9(2)(b)(ii)

under Section: 67D(1)(b)(iv)

of the Forests Act 1949 for milling: Salvaged Timber

Timber Species and Volumes:

Species	Number of Trees	Number of Logs	Volume m ³ (Roundwood)
Kauri			15.0
Total Volume			15.0

Landholding (C/T Identifier(s)): s 9(2)(b)(ii)

Legal Description: s 9(2)(b)(ii)

General Conditions:

- This statement allows the timber listed above to be milled at any sawmill registered to mill indigenous timber under section 67D(1) of the Forests Act 1949.
- This statement does not confer right, title or ownership to the timber described above.
- Before any felling or harvesting you should check with your relevant Regional or District Council for any resource consent/compliance requirements for such activity under the relevant Regional and/or District Plans.

Other Conditions:

- This statement approves for the milling of only swamp kauri timber remaining from the original approval 7-00-02816, sourced from non-indigenous forest land on the above-mentioned property, now owned by s 9(2)(a)

Date of Issue: 7/1/2019

Signed:

Office Use only ref:

s 9(2)(a)

Senior Programmes Advisor

Acting pursuant to delegated authority

s 9(2)(a)

From: s 9(2)(a)@hotmail.com>
Sent: Friday, 4 January 2019 9:26 AM
To: s 9(2)(a)
Subject: s 9(2)(a) Milling statement expired
Attachments: CCF03012019.pdf

Hi s 9(2)(a)

This Milling statement was used 5 + 10 CBM only but expire now how i should do to extend I need to use 15 CBM in end of this month.

Regards

s 9(2)(a)

发件人: s 9(2)(a)@hotmail.com>

发送时间: 2019 年 1 月 3 日 5:07

收件人: s 9(2)(a)

主题: Milling statement expired

Hi s 9(2)(a)

How are you ? I want to prepare a container of swamp kauri woods and products to export at around end of Jan.2019 but checked out my Milling statement in hands was expired ! How i should do now ?
I go to ready the items export this time is about :

- 1) About 5 Swamp Kauri stump wood's table finished products with legs (at about 3 CBM)
- 2) About 3 Swamp Kauri stump wood's slabs (at about 1 CBM)
- 3) 2 to 3 Swamp Kauri stem wood's table finished products with legs (at about 2.5 CBM)
- 4) Swamp Kauri stem and stump Art ornaments (at about 1 CBM)
- 5) Swamp Kauri Stump and roots (at about 6 CBM)
- 6) One piece Swamp Rata stump and (at about 1 CBM)
- Two piece Swamp Rata stem (at about 0.8 CBM) Total about 15 CBM

All items details information and photos will email to you on or about 20th Jan.2019

Regards

s 9(2)(a)

Milling Statement No. 7-00-02816

Period to which this milling statement applies: 12/12/2017 to 11/12/2018

This statement is issued to: s 9(2)(b)(ii)

Address: s 9(2)(b)(ii)

under Section: 67D(1)(b)(iv)

of the Forests Act 1949 for milling: Salvaged Timber

Timber Species and Volumes:

Species	Number of Trees	Number of Logs	Volume m ³ (Roundwood)
Kauri			33.0
		Total Volume	33.0

Landholding (C/T Identifier(s)): s 9(2)(b)(ii)

Legal Description: s 9(2)(b)(ii)

General Conditions:

- This statement allows the timber listed above to be milled at any sawmill registered to mill indigenous timber under section 67D(1) of the Forests Act 1949.
- This statement does not confer right, title or ownership to the timber described above.
- Before any felling or harvesting you should check with your relevant Regional or District Council for any resource consent/compliance requirements for such activity under the relevant Regional and/or District Plans.

Other Conditions:

- This statement ONLY relates to the indigenous swamp kauri timber from the above mentioned property that was inspected on the 01/06/2016. This statement does not guarantee the approval of any other extracted timber from this property, nor does it allow for other timber not included in the original assessment to substitute any of the approved volume. The approval has been given conditional on the timber having been extracted from land that is not indigenous forest land

s 9(2)(a)

Date of Issue: 12/12/2017

Signed:

Office Use only ref:

Senior Programmes Advisor

Acting pursuant to delegated authority



Te Uru Rākau

Forestry New Zealand

8 February 2019

s 9(2)(a), s 9(2)(b)(ii)

Dear Sir

Indigenous Timber Milling Statement

Please find attached an INDIGENOUS TIMBER MILLING STATEMENT, which provides for the milling of indigenous timber;

No. 7-00-03007

90.0 m³ Kauri

The approved volume is log roundwood volume.

This statement does not give a right to access land or a right to ownership of indigenous timber.

Milling of indigenous

Sawmills milling indigenous timbers are required to be registered under the Forests Act 1949. The sawmiller should receive a copy of the Milling Statement.

It is your responsibility to ensure that you meet any other regulatory requirements. Before harvesting, you should check with your relevant Regional or District Council for any compliance requirements with Regional and/or District Plans under the Resource Management Act 1991.

Yours faithfully

s 9(2)(a)

Senior Forestry Analyst

INDIGENOUS TIMBER MILLING STATEMENT

Milling Statement No. 7-00-03007

Period to which this milling statement applies: 8/2/2019 to 7/2/2020

This statement is issued to: s 9(2)(b)(ii)

Address: s 9(2)(b)(ii)

under Section: 67D(1)(b)(iv)

of the Forests Act 1949 for milling: Salvaged Timber

Timber Species and Volumes:

Species	Number of Trees	Number of Logs	Volume m ³ (Roundwood)
Kauri			90.0
Total Volume			90.0

Landholding (C/T Identifier(s)): s 9(2)(b)(ii)

Legal Description: s 9(2)(b)(ii)

General Conditions:

- This statement allows the timber listed above to be milled at any sawmill registered to mill indigenous timber under section 67D(1) of the Forests Act 1949.
- This statement does not confer right, title or ownership to the timber described above.
- Before any felling or harvesting you should check with your relevant Regional or District Council for any resource consent/compliance requirements for such activity under the relevant Regional and/or District Plans.

Other Conditions:

- This statement approves for the milling of only swamp kauri timber sourced from s 9(2)(a) and indicated in the original application.

Date of Issue: 8/2/2019

Signed:

Office Use only ref:

Senior Programmes Advisor

Acting pursuant to delegated authority



4 April 2019

s 9(2)(a), s 9(2)(b)(ii)

Dear Sir

Indigenous Timber Milling Statement

Please find attached an INDIGENOUS TIMBER MILLING STATEMENT, which provides for the milling of indigenous timber;

No. 7-02-03053

2.8 m³ Swamp Kauri
1.7 m³ Miro

The approved volume is log roundwood volume.

This statement does not give a right to access land or a right to the ownership of indigenous timber.

Milling of indigenous

Sawmills milling indigenous timbers are required to be registered under the Forests Act 1949. The sawmiller should receive a copy of the Milling Statement.

It is your responsibility to ensure that you meet any other regulatory requirements. Before harvesting, you should check with your relevant Regional or District Council for any compliance requirements with Regional and/or District Plans under the Resource Management Act 1991.

Yours faithfully

s 9(2)(a)

Senior Forestry Analyst



INDIGENOUS TIMBER MILLING STATEMENT

Milling Statement No. 7-02-03053

Period to which this milling statement applies: 4/4/2019 to 3/10/2019

This statement is issued to: s 9(2)(b)(ii)

Address: s 9(2)(b)(ii)

under Section: 67D(1)(b)(iv)

of the Forests Act 1949 for milling: Salvaged Timber

Timber Species and Volumes:

Species	Number of Trees	Number of Logs	Volume m ³ (Roundwood)
Kauri			2.8
Miro			1.7
Total Volume			4.5

Landholding (C/T Identifier(s)): s 9(2)(b)(ii)

Legal Description: s 9(2)(b)(ii)

General Conditions:

- This statement allows the timber listed above to be milled at any sawmill registered to mill indigenous timber under section 67D(1) of the Forests Act 1949.
- This statement does not confer right, title or ownership to the timber described above.
- Before any felling or harvesting you should check with your relevant Regional or District Council for any resource consent/compliance requirements for such activity under the relevant Regional and/or District Plans.

Other Conditions:

Date of Issue: 4/4/2019

Signed:

s 9(2)(a)

Office Use only ref

Acting pursuant to delegated authority.

Ministry for Primary Industries
Manatū Ahu Matua



PERSONAL USE APPLICATION FORM

For use when applying to harvest or mill indigenous timber for personal use under Part 3A of the Forests Act

Landowner details s 9(2)(a), s 9(2)(b)(ii)

Landowners name(s):

Landowners address:

Phone: s 9(2)(a)

Mobile: s 9(2)(a)

Email:

Fax:

Timber details

Intended use of timber: Cabinetry for personal use

Individual tree details:

Tree # Species

GPS or map location

Volume (m³)

1. Swamp Kauri

s 9(2)(a), s 9(2)(b)(ii)

2.8 approx

2. Miro

1.7 approx

3.

4.

5.

6.

7.

8.

9.

10.

Other relevant details:

These logs were pulled out of the ground when destumping the pearland about 8 years ago.

Landowners signature:

Date: 2/12/2019

Have you included the following?

- ☒ Current certificate of title
- ☒ Photographs of trees
- ☒ Map showing landholding location
- ☒ GPS co-ordinates or Map / Aerial photograph showing specific tree locations

Send this form with attachments to:

Ministry for Primary Industries
Forestry and Land Operations
Private Bag 4765
Christchurch 8140

OR

Ministry for Primary Industries
Forestry and Land Operations
PO Box 1340
Rotorua 3040

PUAF v2 2012

RECEIVED

- 4 MAR 2019

MPI - ROTORUA

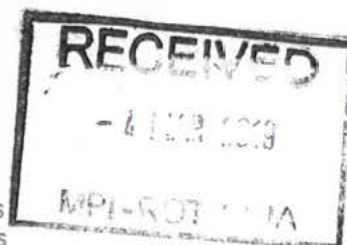



COMPUTER FREEHOLD REGISTER
UNDER LAND TRANSFER ACT 1952



R. W. Muir
Registrar-General
of Land

Search Copy

Identifier s 9(2)(b)(ii)
Land Registration District South Auckland
Date Issued 11 September 1969

Prior References
s 9(2)(b)(ii) s 9(2)(b)(ii)

Estate Fee Simple
Area 46.4377 hectares more or less
Legal Description s 9(2)(b)(ii)

Proprietors
s 9(2)(b)(ii)

Interests s 9(2)(b)(ii)
Subject to Section 59 Land Act 1948 (affects the land formerly in
s 9(2)(b)(ii) - 7.10.1998 at 2.30 pm
s 9(2)(b)(ii) - 12.11.2008 at 1:53 pm







Released under the Official Information Act 1982

Released under the Official Information Act 1982

Released under the Official Information Act 1982

s 9(2)(b)(ii)

Registered

Last updated on 12 Jul 2018

To maintain this company [log on here](#)

Company Summary Addresses Directors (2) Shareholdings (4) Documents (39) PPSR Search

NZBN

Company number: s 9(2)(b)(ii)

NZBN: s 9(2)(b)(ii)

Incorporation Date: 27 Jul 1998

Company Status: Registered

Entity type: NZ Limited Company

Constitution filed: YesAR filing month: July , last filed on 12 Jul 2018Ultimate holding
company NoCompany addresses: Registered Office

s 9(2)(b)(ii)

[View all addresses](#)Directors

Showing 2 of 2 directors

s 9(2)(a)

Company record link: <http://app.companiesoffice.govt.nz/co/> s 9(2)(b)(ii)



26 April 2019

s 9(2)(a)

Dear s 9(2)(a),

Indigenous Timber Milling Statement

Please find attached an INDIGENOUS TIMBER MILLING STATEMENT, which approves the milling of salvaged indigenous timber;

No. 7-01-03063

120.0 m³ Kauri

The approved volume is log roundwood volume.

This statement does not give a right to access land or a right to the ownership of indigenous timber.

Sawmills milling indigenous timbers are required to be registered under the Forests Act 1949.

It is your responsibility to ensure that you meet any other regulatory requirements such as under the Resource Management Act 1991.

Yours faithfully

s 9(2)(a)

Senior Forestry Analyst

INDIGENOUS TIMBER MILLING STATEMENT

Milling Statement No. 7-01-03063

Period to which this milling statement applies: 26/4/2019 to 25/4/2020

This statement is issued to: s 9(2)(a)

Address: s 9(2)(a)

under Section: 67D(1)(b)(iv)

of the Forests Act 1949 for milling: Salvaged Timber

Timber Species and Volumes:

Species	Number of Trees	Number of Logs	Volume m ³ (Roundwood)
Kauri			120.0
Total Volume			120.0

Landholding (C/T Identifier(s)): s 9(2)(a)

Legal Description: s 9(2)(a)

General Conditions:

- This statement allows the timber listed above to be milled at any sawmill registered to mill indigenous timber under section 67D(1) of the Forests Act 1949.
- This statement does not confer right, title or ownership to the timber described above.
- Before any felling or harvesting you should check with your relevant Regional or District Council for any resource consent/compliance requirements for such activity under the relevant Regional and/or District Plans.

Other Conditions:

- This milling statement is written confirmation that the Secretary is satisfied that the timber indicated in the original application is salvaged timber from non-indigenous forest land and therefore can be milled in accordance with the exception provided by s67D(1)(b)(iv) of the Forests Act 1949. This statement does not apply to any other timber, nor does it apply if the information provided in the application is false.

s 9(2)(a)

Date of Issue: 26/4/2019

Signed:

Office Use only ref

Acting pursuant to delegated authority.



Milling Statement Decision Recommendation

Milling Statement Reference No.	7-01-03063		
Applicant	s 9(2)(a)		
Date Received	14/04/19		
Forests Act 1949 Part 3A Section 67D	(b) the Secretary has stated in writing that he or she is satisfied that— (iv) the timber is salvaged timber that has been or will be harvested from an area of land that is not indigenous forest land; or		
Applicant has Authority to Apply	Yes		
Application Evidence	Photograph of the timber, a google map showing the location of timber harvest, and contact details for the landowner.		
Site Inspection Undertaken	No. However TUR is familiar with the site and has inspected the harvest/extraction site on a number of occasions.		
Recommendation	I recommend this milling statement be approved as I am satisfied it meets the provisions set out in the Forests Act 1949, specifically: <ul style="list-style-type: none">I am satisfied that the timber is being harvested from an area that is not indigenous forest land. The photographs show stumps and root material of swamp kauri and the indicated harvest site is known to TUR. In addition, a phone conversation with both the applicant and the landowner/developer provided information that added further satisfaction as to the source.		
Recommendation made by:	s 9(2)(a)	Peer reviewed by:	s 9(2)(a)
Recommendation date	26/04/19	Peer review date	

s 9(2)(a)

From: s 9(2)(a)
Sent: Friday, 26 April 2019 12:18 PM
To: s 9(2)(a)
Subject: FW: Milling statement for review please
Attachments: 120952[Untitled]26042019.pdf

H s 9(2)(a)

I've looked over it and am happy for my name to be added as peer reviewer.

Cheers

s 9(2)(a)

From: Scanner [mailto:scanner@MPI.govt.nz]
Sent: Friday, 26 April 2019 12:10 PM
To: s 9(2)(a) @mpi.govt.nz>
Subject: Milling statement for review please

Released under the Official Information Act 1982

MILLING STATEMENT APPLICATION FORM

Ministry for Primary Industries
Manatū Ahu Matua



s 9(2)(a), s 9(2)(b)(ii)

Category of timber to be harvested and milled (please circle): (For definitions please refer overleaf)

- | | | | | |
|-----------------------|------------------|--------------------------------------|---------------------|------------------------------|
| 1 Standing dead | 2 Windthrown | ③ Salvage | 4 Water Impoundment | 5 Accessway |
| 6 Scientific Research | 7 Mining | 8 Public Work | 9 SLNA | 10 Planted indigenous forest |
| 11 Tree Ferns | 12 Seized Timber | 13 Crown land e.g. Conservation land | | |

Volume estimates:

Species	No. of trees/logs	Volume (m³)	Category (circle as above)
• Kauri (Swamp)	-----	-----	1 2 3 4 5 6 7 8 9 10 11 12 13
• -----	-----	-----	1 2 3 4 5 6 7 8 9 10 11
• -----	-----	-----	1 2 3 4 5 6 7 8 9 10 11
• -----	-----	-----	1 2 3 4 5 6 7 8 9 10 11
• -----	-----	-----	1 2 3 4 5 6 7 8 9 10 11

Other relevant details: There is approx 120 Ton of roots
 & parts of trunks, removed for building

Landowners Signature: _____

Date: 14.04.2019

Applicants' Checklist

- ☐ Copy of current Land Identifier (Certificate of title)
- ☒ Photographs of trees/logs
- ☒ Map showing property location
- ☒ Map/Aerial photograph showing tree/log location
- ☐ Authorising letter from landowner (where the applicant is not the landowner)
- ☐ For "Mining Timber" applications, include the front page of Mining Licence or Work Programme

Send this form with attachments to:

Forestry and Land Operations, Ministry for Primary Industries
 Private Bag 4765 OR PO Box 1340
 Christchurch 8140 Rotorua 3040

s 9(2)(a), s 9(2)(b)(ii)

Released under the Official Information Act 1982



Stored at

s 9(2)(b)(ii)



Te Uru Rākau

Forestry New Zealand

Milling Statement Decision Recommendation

Milling Statement Reference No.	7-00-03062		
Applicant	s 9(2)(a)		
Date Received	23/04/19		
Forests Act 1949 Part 3A Section 67D	(b) the Secretary has stated in writing that he or she is satisfied that— (iv) the timber is salvaged timber that has been or will be harvested from an area of land that is not indigenous forest land; or		
Applicant has Authority to Apply	Yes.		
Application Evidence	Photos of the timber at current location provided with application. Later, further historical photos were provided of the timber harvest.		
Site Inspection Undertaken	No. Harvest site no longer exists as extraction occurred years before as part of subdivision developments in takanini.		
Recommendation	I recommend this milling statement be approved as I am satisfied it meets the provisions set out in the Forests Act 1949, specifically: <ul style="list-style-type: none">I am satisfied that the timber is being harvested from an area that is not indigenous forest land. The information provided by the applicant is plausible, matching existing knowledge of timber sourced from the stated site. Supplementary historical photographs additionally supported the claim of the timber source, and demonstrated that the site was pastoral grassland.		
Recommendation made by:	s 9(2)(a)	Peer reviewed by:	s 9(2)(a)
Recommendation date	29/04/19	Peer review date	29/04/2019



29 April 2019

s 9(2)(a)

Dear s 9(2)(a)

Indigenous Timber Milling Statement

Please find attached an INDIGENOUS TIMBER MILLING STATEMENT, which approves the milling of salvaged indigenous timber;

No. 7-00-03062

30.0 m³ Kauri

The approved volume is log roundwood volume.

This statement does not give a right to access land or a right to the ownership of indigenous timber.

Sawmills milling indigenous timbers are required to be registered under the Forests Act 1949.

It is your responsibility to ensure that you meet any other regulatory requirements such as under the Resource Management Act 1991.

Yours faithfully
s 9(2)(a)

Senior Forestry Analyst

INDIGENOUS TIMBER MILLING STATEMENT

Milling Statement No. 7-00-03062

Period to which this milling statement applies: 29/4/2019 to 28/4/2020

This statement is issued to: s 9(2)(a)

Address: s 9(2)(a)

under Section: 67D(1)(b)(iv)

of the Forests Act 1949 for milling: Salvaged Timber

Timber Species and Volumes:

Species	Number of Trees	Number of Logs	Volume m ³ (Roundwood)
Kauri		36	30.0
Total Volume			30.0

Landholding (C/T Identifier(s)):

Legal Description:

General Conditions:

- This statement allows the timber listed above to be milled at any sawmill registered to mill indigenous timber under section 67D(1) of the Forests Act 1949.
- This statement does not confer right, title or ownership to the timber described above.
- Before any felling or harvesting you should check with your relevant Regional or District Council for any resource consent/compliance requirements for such activity under the relevant Regional and/or District Plans.

Other Conditions:

- This milling statement is written confirmation that the Secretary is satisfied that the timber indicated in the original application is salvaged timber from non-indigenous forest land and therefore can be milled in accordance with the exception provided by s67D(1)(b)(iv) of the Forests Act 1949. This statement only applies to swamp kauri timber extracted from the development of the takanini subdivision and does not apply to any other timber, nor does it apply if the information provided in the application is false.

s 9(2)(a)

Date of Issue: 29/4/2019

Signed:

Office Use only ref

Acting pursuant to delegated authority.



7-00-03062

Swamp Kauri Milling Statement and Statement of Source APPLICATION FORM

Ministry for Primary Industries
Manatū Ahu Matua



s 9(2)(a)

Applicants Name (if not the Landowner):

Applicants Address:

Phone:

Fax:

Email:

Details of Swamp Kauri Timber to be Milled

Source	Number of pieces	Total Volume (m ³)
From non-indigenous forest land (s67D(1)(b)(iv))	36	30
From indigenous forest land (s67D(1)(b)(v))	36	30

s 9(2)(a)

29/04/19

In addition to summarising the volume and number of pieces of swamp kauri, please supply a copy of log book records of the swamp kauri timber salvaged.

I declare the above to be true and acknowledge ongoing inspections by a Forestry Officer may be required:

Landowner signature

s 9(2)(a)

Date

23/04/2019

Applicants' Checklist

- ☐ Copy of current Land Identifier (Certificate of title) stamps at Takanini, same as s 9(2)(b)(ii)
- ☒ Photographs of trees/logs Located s 9(2)(b)(ii)
- ☐ Timber volume record (e.g. a copy of the relevant MPI Swamp kauri log book pages, purchase or loading invoices)
- ☐ Map/Aerial photograph showing property location AND area from which timber was salvaged
- ☐ Authorising letter from landowner (where the applicant is not the landowner)

s 9(2)(a), s 9(2)(b)(ii)

Send this form with attachments to:

Ministry for Primary Industries
Spatial, Forestry and Land Management
Private Bag 9013 OR PO Box 1340
Whangarei 0110 Rotorua 3040

MPI Use Only

Source confirmed: Y ☒ N ☐s67D (1) (b) (iv) ☒s67D (1) (b) (v) ☐

Forestry Officer Name:

s 9(2)(a)

Signed:

s 9(2)(a)

Date:

29/04/19







Te Uru Rākau
Forestry New Zealand

10 May 2019

Indigenous Forestry
Te Uru Rakau – Forestry New Zealand
Ministry for Primary Industries
14 Sir William Pickering Drive, Burnside
Christchurch 8053
Telephone: 0800 00 83 33, www.mpi.govt.nz

s 9(2)(a)



Dear Sir

Indigenous Timber Milling Statement

Please find attached an INDIGENOUS TIMBER MILLING STATEMENT, which provides for the milling of indigenous timber;

No. 7-00-03067

10.0 m³ Kauri

The approved volume is log roundwood volume.

This statement does not give a right to access land or a right to the ownership of indigenous timber.

Milling of indigenous

Sawmills milling indigenous timbers are required to be registered under the Forests Act 1949. The sawmiller should receive a copy of the Milling Statement.

It is your responsibility to ensure that you meet any other regulatory requirements. Before harvesting, you should check with your relevant Regional or District Council for any compliance requirements with Regional and/or District Plans under the Resource Management Act 1991.

Yours faithfully

s 9(2)(a)



Senior Forestry Analyst

INDIGENOUS TIMBER MILLING STATEMENT

Milling Statement No. 7-00-03067

Period to which this milling statement applies: 10/5/2019 to 9/11/2019

This statement is issued to: s 9(2)(b)(ii)

Address: s 9(2)(b)(ii)

under Section: 67D(1)(b)(iv)

of the Forests Act 1949 for milling: Salvaged Timber

Timber Species and Volumes:

Species	Number of Trees	Number of Logs	Volume m ³ (Roundwood)
Kauri		2	10.0
Total Volume			10.0

Landholding (C/T Identifier(s)): s 9(2)(b)(ii)

Legal Description: s 9(2)(b)(ii)

General Conditions:

- This statement allows the timber listed above to be milled at any sawmill registered to mill indigenous timber under section 67D(1) of the Forests Act 1949.
- This statement does not confer right, title or ownership to the timber described above.
- Before any felling or harvesting you should check with your relevant Regional or District Council for any resource consent/compliance requirements for such activity under the relevant Regional and/or District Plans.

Other Conditions:

- This milling statement is written confirmation that the Secretary is satisfied that the timber indicated in the original application is salvaged timber from non-indigenous forest land and therefore can be milled in accordance with the exception provided by s67D(1)(b)(iv) of the Forests Act 1949. This statement only applies to swamp kauri timber extracted from the above mentioned property and does not apply to any other timber, nor does it apply if the information provided in the application is false.

s 9(2)(a)

Date of Issue: 10/5/2019

Signed:

Office Use only ref:

Acting pursuant to delegated authority.



Milling Statement Decision Recommendation			
Milling Statement Reference No.	7-00-03067		
Applicant	s 9(2)(a)		
Date Received	3/05/2019		
Forests Act 1949 Part 3A Section 67D	(1) (b) (iv) the timber is salvaged timber that has been or will be harvested from an area of land that is not indigenous forest land;		
Applicant has Authority to Apply	The landowner has signed the application.		
Application Evidence	An application has been received including photographs of the salvaged logs, estimated volume and a GPS point of the salvage site.		
Site Inspection Undertaken	No		
Recommendation	<p>I recommend this milling statement to be approved for the milling of two swamp Kauri logs equalling 10m³.</p> <p>I recommend this milling statement be approved as I am satisfied it meets the provisions set out in the Forests Act 1949, specifically:</p> <ul style="list-style-type: none">• I am satisfied that the timber being applied for is salvage timber based on the photographs provided.• I am satisfied that the timber comes from an area which is not indigenous forest land.		
Recommendation made by:	s 9(2)(a)	Peer reviewed by:	s 9(2)(a)
Recommendation date	10/5/2019	Peer review date	13/05/19

Added 'other conditions' to statement as discussed.

Swamp Kauri Milling Statement and Statement of Source APPLICATION FORM

Ministry for Primary Industries
Manatu Ahu Matua



s 9(2)(b)(ii)

Applicants Name (if not the Landowner):

Email:

Applicants Address:

Phone:

Fax:

Email:

Details of Swamp Kauri Timber to be Milled

Source

Number of pieces

Total Volume (m³)

From non-indigenous forest land (s67D(1)(b)(iv))

2 Kauri

10 Cybe

From indigenous forest land (s67D(1)(b)(v))

In addition to summarising the volume and number of pieces of swamp kauri, please supply a copy of log book records of the swamp kauri timber salvaged.

I declare the above to be true and acknowledge ongoing inspections by a Forestry Officer may be required:

Landowner signature

Date

Applicants' Checklist

- ☐ Copy of current Land Identifier (Certificate of title) *Walter*
- ☐ Photographs of trees/logs
- ☐ Timber volume record (e.g. a copy of the relevant MPI swamp kauri log book page)
- ☐ Map/Aerial photograph showing property location AND area from which timber
- ☐ Authorising letter from landowner (where the applicant is not the landowner)

s 9(2)(b)(ii)

Send this form with attachments to:

Ministry for Primary Industries
Spatial, Forestry and Land Management
Private Bag 9013 OR PO Box 1340
Whangarei 0110 Rotorua 3040

MPI Use Only

Source confirmed: Y ☐ / N ☐

S67D (1) (b) (iv): ☐

S67D (1) (b) (v): ☐

Forestry Officer Name:

Signed:

Date:

Growing and Protecting New Zealand

Released under the Official Information Act 1982



s 9(2)(a)

From: s 9(2)(a)
Sent: Wednesday, 8 May 2019 3:53 PM
To: s 9(2)(a)
Subject: Re: Swamp Kauri Milling statement

GPS: s 9(2)(a)

Released under the Official Information Act 1982



**RECORD OF TITLE
UNDER LAND TRANSFER ACT 2017
FREEHOLD
Search Copy**



R.W. Muir
Registrar-General
of Land

Identifier s 9(2)(b)(ii)
Land Registration District North Auckland
Date Issued 25 February 1955

Prior References

s 9(2)(b)(ii) s 9(2)(b)(ii)

Estate Fee Simple
Area 8.3972 hectares more or less
Legal Description s 9(2)(b)(ii)

Registered Owners

s 9(2)(b)(ii)

Interests

s 9(2)(b)(ii) - 1.6.2017 at 4:48 pm

Released under the Official Information Act 1982